

NOTICE!!

These documents have been scanned!

Do not place un-scanned documents beneath this notice!

Do not remove this notice from this file!

GPO Jacket No. 560-102
Print Order 61540
Rise Business Services, LLC
Job=AZ15 4/30/2019



Box Number= AZ15010



Claim Begin-End: AMC442195-AMC442200

1 Initial Receipt



AZ15010-8 AMC450400-AMC453366

United States Department of the Interior
Bureau of Land Management
 DIV OF LANDS, MINRLS & ENERGY
 ONE N CENTRAL AVE
 PHOENIX, AZ 85004 -4427
 Phone: 602-417-9200

Receipt

No: 3768680

Transaction #: 3874904	
Date of Transaction: 02/22/2017	
CUSTOMER:	
MATHEW HEDGPETH PO BOX 609 DEWEY, AZ 86327-0609 US	

LINE #	QTY	DESCRIPTION	REMARKS	UNIT PRICE	TOTAL
1	6.00	LOCATABLE MINERALS / MINING CLAIMS-NEW, UNADJUD, ONE OR MORE AUTH NOS / NEW MINING CLAIM PROCESSING FEE CASES: AMC442195/\$20.00, AMC442196/\$20.00, AMC442197/\$20.00, AMC442198/\$20.00, AMC442199/\$20.00, AMC442200/\$20.00		- n/a -	120.00
2	6.00	LOCATABLE MINERALS / MINING CLAIMS-NEW, UNADJUD, ONE OR MORE AUTH NOS / NEW MINING CLAIMS LOCATION FEE CASES: AMC442195/\$37.00, AMC442196/\$37.00, AMC442197/\$37.00, AMC442198/\$37.00, AMC442199/\$37.00, AMC442200/\$37.00		- n/a -	222.00
3	6.00	LOCATABLE MINERALS / MINING CLAIMS-NEW, UNADJUD, ONE OR MORE AUTH NOS / NEW MINING CLAIMS MAINTENANCE FEE CASES: AMC442195/\$155.00, AMC442196/\$155.00, AMC442197/\$155.00, AMC442198/\$155.00, AMC442199/\$155.00, AMC442200/\$155.00		- n/a -	930.00
TOTAL:					\$1,272.00

PAYMENT INFORMATION			
1	AMOUNT:	1272.00	POSTMARKED: N/A
	TYPE:	CASH	RECEIVED: 02/22/2017
	NAME:	HEDGPETH, MATHEW PO BOX 609 DEWEY AZ 86327-0609 US	

REMARKS

This receipt was generated by the automated BLM Collections and Billing System and is a paper representation of a portion of the official electronic record contained therein.

NOTICE!!

These documents have been scanned!

Do not place un-scanned documents beneath this notice!

Do not remove this notice from this file!

GPO Jacket No. 560-102
Print Order 61540
Rise Business Services, LLC
Job=AZ15 4/30/2019



Box Number= AZ15010



Claim Begin-End: AMC442195-AMC442200

2 Correspondence



AZ15010-8

AMC450400-AMC453366

**NO
DOCUMENTS
FOUND**

NO DOCUMENTS FOUND
NO DOCUMENTS FOUND

NOTICE!!

These documents have been scanned!

Do not place un-scanned documents beneath this notice!

Do not remove this notice from this file!

GPO Jacket No. 560-102
Print Order 61540
Rise Business Services, LLC
Job=AZ15 4/30/2019



Box Number= AZ15010



Claim Begin-End: AMC442195-AMC442200

3 Transfers



AZ15010-8

AMC450400-AMC453366

**NO
DOCUMENTS
FOUND**

NO DOCUMENTS FOUND
NO DOCUMENTS FOUND

NOTICE!!

These documents have been scanned!

Do not place un-scanned documents beneath this notice!

Do not remove this notice from this file!

GPO Jacket No. 560-102
Print Order 61540
Rise Business Services, LLC
Job=AZ15 4/30/2019



Box Number= AZ15010



Claim Begin-End: AMC442195-AMC442200

4 Annual Filings



AZ15010-8

AMC450400-AMC453366

UNITED STATES
DEPARTMENT OF THE INTERIOR
BUREAU OF LAND MANAGEMENT

515
JMC

442195

MAINTENANCE FEE WAIVER CERTIFICATION

FORM APPROVED
OMB NO. 1004-0114
Expires: January 31, 2020

SEE INSTRUCTIONS ON PAGE 2

1. This small miner waiver is filed for the assessment year beginning on September 1, 2019 and ending on September 1, 2020.
2. The undersigned and all related parties owned ten or fewer mining claims, mill, or tunnel sites located and maintained on Federal lands in the United States of America on September 1, 2019.
3. The undersigned have performed the assessment work required by law for each mining claim listed prior to filing this waiver and understand that by filing this form, the undersigned must file an affidavit of assessment work with the Bureau of Land Management (BLM) by the December 30th following the filing of this waiver.
4. The undersigned understand that if the assessment work obligation has not yet come due under 30 U.S.C. 28 (for those claims in their first assessment year only), a notice of intent to hold reciting this condition must be recorded by the December 30th following the filing of this waiver.
5. The undersigned understand that mill and tunnel sites may also be listed on this waiver and be waived from payment of the maintenance fee, and that a notice of intent to hold for these sites is required to be filed with the BLM by the December 30th following the filing of this waiver.
6. The undersigned understand and acknowledge that pursuant to 43 U.S.C. 1212 and 18 U.S.C. 1001, the filing or recording of a false, fictitious, or fraudulent document with the BLM may result in a fine of up to \$250,000, a prison term not to exceed five years, or both.
7. The mining claims, mill or tunnel sites for which this waiver from payment of the maintenance fees is requested are:

CLAIM OR SITE NAME	BLM RECORDATION SERIAL NUMBER
1. HI LOAD ARC 442195 ✓	RECEIVED BLM AT STAFF OFFICE 2019 SEP -4 P 1:38 PHOENIX, ARIZONA
2. HI LOAD 442196	
3. HI LOAD #6 442197	
4. HI LOAD #7 442198	
5. HI LOAD #8 442199	
6. HI LOAD #9 442200	
7.	
8.	
9.	
10.	

The owner(s) (claimants) of the above mining claims and sites are:

MATTHEW S. HEDGPETH
(Owner's Name - Please Print)
PO Box 609 Dewey AZ 86327
(Owner's Mailing Address)

Matthew S. Hedgpeth
(Owner's Signature)
Dewey AZ 86327
(City) (State) (Zip Code)

(Owner's Name - Please Print)

(Owner's Signature)

(Owner's Mailing Address)

(City) (State) (Zip Code)

(Owner's Name - Please Print)

(Owner's Signature)

(Owner's Mailing Address)

(City) (State) (Zip Code)

(Owner's Name - Please Print)

(Owner's Signature)

(Owner's Mailing Address)

(City) (State) (Zip Code)

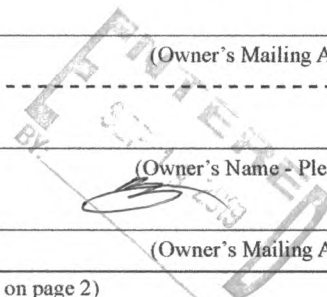

was

(Owner's Name - Please Print)	(Owner's Signature)		
(Owner's Mailing Address)	(City)	(State)	(Zip Code)
(Owner's Name - Please Print)	(Owner's Signature)		
(Owner's Mailing Address)	(City)	(State)	(Zip Code)
(Owner's Name - Please Print)	(Owner's Signature)		
(Owner's Mailing Address)	(City)	(State)	(Zip Code)
(Owner's Name - Please Print)	(Owner's Signature)		
(Owner's Mailing Address)	(City)	(State)	(Zip Code)

18 U.S.C. 1001 and 43 U.S.C. 1212 make it a crime for any person knowingly and willfully to make to any department or agency of the United States any false, fictitious or fraudulent statements or representations as to any matter within its jurisdiction.

INSTRUCTIONS

1. This certification is made under the provisions of 43 U.S.C. § 1744 and 30 U.S.C. §28-28k and the regulations thereunder (43 CFR Part 3830).
2. The claimant(s) must fill in the dates in paragraph 1 for the beginning and ending of the assessment year for which this waiver is sought.
3. The claimant(s) must fill in the date in paragraph 2 for the beginning of the assessment year for which this waiver is sought.
4. All claim and site names and BLM serial numbers must be listed for the mining claims, mill sites, and tunnel sites for which the waiver is sought.
5. All owners of the mining claims, mill sites, and tunnel sites and their addresses must be given.
6. This waiver form must be signed by all the claimants or their designated agent, in original form. If an agent is designated, a notarized designation of agent, signed by all of the claimants with proper address given, must be submitted with this waiver.
7. This form must be filed no later than September 1st for the upcoming assessment year in the BLM State Office where the mining claims or sites are recorded, or the waiver cannot be granted by the BLM. (Example: To obtain a waiver for the assessment year 2012, which begins on September 1, 2011, you must qualify for and file for a waiver no later than September 1, 2011, in the proper BLM State Office.)
8. For all mining claims which require assessment work, you must record an affidavit of labor on or before the December 30th immediately following the filing of this waiver. For all other mining claims or sites waived, you must record a notice of intent to hold on or before the December 30th immediately following the filing of this waiver.
9. Mill and tunnel sites may also be listed on this waiver and be waived from payment of the maintenance fee. A notice of intent to hold for these sites is required to be filed by the December 30th following the filing of this waiver.

FOR OFFICIAL USE ONLY

MATTHEW HEDGPETH
PO Box 609
Dewey AZ 86327

PHOENIX AZ 85004

31 AUG 2019 PM 4 L



RECEIVED
BLM AZ STATE OFFICE

2019 SEP -4 P 1:38

PHOENIX, ARIZONA

RURAL LAND MANAGEMENT

ONE N. Central
AVE Suite 800
Phx AZ 85004

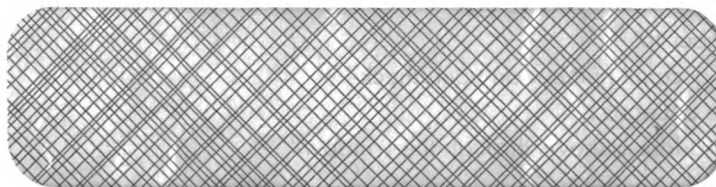

85004-442700



UNITED STATES
DEPARTMENT OF THE INTERIOR
BUREAU OF LAND MANAGEMENT

515
JMC

442195

MAINTENANCE FEE WAIVER CERTIFICATION

FORM APPROVED
OMB NO. 1004-0114
Expires: January 31, 2020

SEE INSTRUCTIONS ON PAGE 2

1. This small miner waiver is filed for the assessment year beginning on September 1, 2019 and ending on September 1, 2020.
2. The undersigned and all related parties owned ten or fewer mining claims, mill, or tunnel sites located and maintained on Federal lands in the United States of America on September 1, 2019.
3. The undersigned have performed the assessment work required by law for each mining claim listed prior to filing this waiver and understand that by filing this form, the undersigned must file an affidavit of assessment work with the Bureau of Land Management (BLM) by the December 30th following the filing of this waiver.
4. The undersigned understand that if the assessment work obligation has not yet come due under 30 U.S.C. 28 (for those claims in their first assessment year only), a notice of intent to hold reciting this condition must be recorded by the December 30th following the filing of this waiver.
5. The undersigned understand that mill and tunnel sites may also be listed on this waiver and be waived from payment of the maintenance fee, and that a notice of intent to hold for these sites is required to be filed with the BLM by the December 30th following the filing of this waiver.
6. The undersigned understand and acknowledge that pursuant to 43 U.S.C. 1212 and 18 U.S.C. 1001, the filing or recording of a false, fictitious, or fraudulent document with the BLM may result in a fine of up to \$250,000, a prison term not to exceed five years, or both.
7. The mining claims, mill or tunnel sites for which this waiver from payment of the maintenance fees is requested are:

CLAIM OR SITE NAME	BLM RECORDATION SERIAL NUMBER
1. HI LOAD ARC 442195 ✓	RECEIVED BLM AT STATE OFFICE 2019 SEP -4 P 1:38 PHOENIX, ARIZONA
2. HI LOAD 442196	
3. HI LOAD #6 442197	
4. HI LOAD #7 442198	
5. HI LOAD #8 442199	
6. HI LOAD #9 442200	
7.	
8.	
9.	
10.	

The owner(s) (claimants) of the above mining claims and sites are:

MATTHEW S. HEDGPETH
(Owner's Name - Please Print)
PO Box 609 Dewey AZ 86327
(Owner's Mailing Address)

Matthew S. Hedgpeth
(Owner's Signature)
Dewey AZ 86327
(City) (State) (Zip Code)

(Owner's Name - Please Print)

(Owner's Mailing Address)

(Owner's Signature)

(City) (State) (Zip Code)

(Owner's Name - Please Print)

(Owner's Mailing Address)

(Owner's Signature)

(City) (State) (Zip Code)

(Owner's Name - Please Print)

(Owner's Mailing Address)

(Owner's Signature)

(City) (State) (Zip Code)

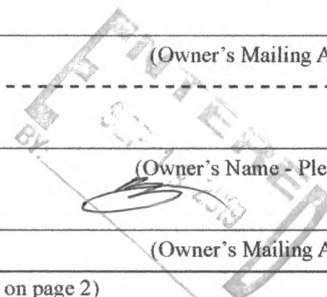

was

(Owner's Name - Please Print)	(Owner's Signature)		
(Owner's Mailing Address)	(City)	(State)	(Zip Code)
(Owner's Name - Please Print)	(Owner's Signature)		
(Owner's Mailing Address)	(City)	(State)	(Zip Code)
(Owner's Name - Please Print)	(Owner's Signature)		
(Owner's Mailing Address)	(City)	(State)	(Zip Code)
(Owner's Name - Please Print)	(Owner's Signature)		
(Owner's Mailing Address)	(City)	(State)	(Zip Code)

18 U.S.C. 1001 and 43 U.S.C. 1212 make it a crime for any person knowingly and willfully to make to any department or agency of the United States any false, fictitious or fraudulent statements or representations as to any matter within its jurisdiction.

INSTRUCTIONS

1. This certification is made under the provisions of 43 U.S.C. § 1744 and 30 U.S.C. §28-28k and the regulations thereunder (43 CFR Part 3830).
2. The claimant(s) must fill in the dates in paragraph 1 for the beginning and ending of the assessment year for which this waiver is sought.
3. The claimant(s) must fill in the date in paragraph 2 for the beginning of the assessment year for which this waiver is sought.
4. All claim and site names and BLM serial numbers must be listed for the mining claims, mill sites, and tunnel sites for which the waiver is sought.
5. All owners of the mining claims, mill sites, and tunnel sites and their addresses must be given.
6. This waiver form must be signed by all the claimants or their designated agent, in original form. If an agent is designated, a notarized designation of agent, signed by all of the claimants with proper address given, must be submitted with this waiver.
7. This form must be filed no later than September 1st for the upcoming assessment year in the BLM State Office where the mining claims or sites are recorded, or the waiver cannot be granted by the BLM. (Example: To obtain a waiver for the assessment year 2012, which begins on September 1, 2011, you must qualify for and file for a waiver no later than September 1, 2011, in the proper BLM State Office.)
8. For all mining claims which require assessment work, you must record an affidavit of labor on or before the December 30th immediately following the filing of this waiver. For all other mining claims or sites waived, you must record a notice of intent to hold on or before the December 30th immediately following the filing of this waiver.
9. Mill and tunnel sites may also be listed on this waiver and be waived from payment of the maintenance fee. A notice of intent to hold for these sites is required to be filed by the December 30th following the filing of this waiver.

FOR OFFICIAL USE ONLY

MATTHEW HEDGPETH
PO Box 609
Dewey AZ 86327

PHOENIX AZ 85004

31 AUG 2019 PM 4 L



RECEIVED
BLM AZ STATE OFFICE

2019 SEP -4 P 1:38

PHOENIX, ARIZONA

RURAL LAND MANAGEMENT

ONE N. Central
AVE Suite 800
Phx AZ 85004

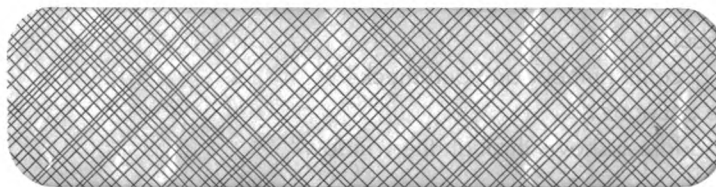

85004-442700



UNITED STATES
DEPARTMENT OF THE INTERIOR
BUREAU OF LAND MANAGEMENT
MAINTENANCE FEE WAIVER CERTIFICATION

①

Handwritten signature

442195

FORM APPROVED
OMB NO. 1004-0114
Expires: January 31, 2020

SEE INSTRUCTIONS ON PAGE 2

- This small miner waiver is filed for the assessment year beginning on September 1, _____ and ending on September 1, 18.
- The undersigned and all related parties owned ten or fewer mining claims, mill, or tunnel sites located and maintained on Federal lands in the United States of America on September 1, 19.
- The undersigned have performed the assessment work required by law for each mining claim listed prior to filing this waiver and understand that by filing this form, the undersigned must file an affidavit of assessment work with the Bureau of Land Management (BLM) by the December 30th following the filing of this waiver.
- The undersigned understand that if the assessment work obligation has not yet come due under 30 U.S.C. 28 (for those claims in their first assessment year only), a notice of intent to hold reciting this condition must be recorded by the December 30th following the filing of this waiver.
- The undersigned understand that mill and tunnel sites may also be listed on this waiver and be waived from payment of the maintenance fee, and that a notice of intent to hold for these sites is required to be filed with the BLM by the December 30th following the filing of this waiver.
- The undersigned understand and acknowledge that pursuant to 43 U.S.C. 1212 and 18 U.S.C. 1001, the filing or recording of a false, fictitious, or fraudulent document with the BLM may result in a fine of up to \$250,000, a prison term not to exceed five years, or both.
- The mining claims, mill or tunnel sites for which this waiver from payment of the maintenance fees is requested are:

CLAIM OR SITE NAME	BLM RECORDATION SERIAL NUMBER
1. HI LOAD	AMC 442195
2. HI LOAD #1	AMC 442196
3. HI LOAD #6	AMC 442197
4. HI LOAD #7	AMC 442198
5. HI LOAD #8	AMC 442199
6. HI LOAD #9	AMC 442200
7.	
8.	
9.	
10.	

The owner(s) (claimants) of the above mining claims and sites are:

MATHEW HEDGPETH
(Owner's Name - Please Print)
PO BOX 609
(Owner's Mailing Address)

Matthew Hedgpeth
(Owner's Signature)
Dewey AZ 86327
(City) (State) (Zip Code)

(Owner's Name - Please Print)

Matthew Hedgpeth
(Owner's Signature)

(Owner's Mailing Address)

(City) (State) (Zip Code)

(Owner's Name - Please Print)

(Owner's Signature)

(Owner's Mailing Address)

(City) (State) (Zip Code)

(Owner's Name - Please Print)

(Owner's Signature)

(Owner's Mailing Address)

(City) (State) (Zip Code)

PHOENIX, ARIZONA
RECEIVED
BLM/ASST DIR
JAN - 2 2 11:41
2020

(Owner's Name - Please Print)	(Owner's Signature)
(Owner's Mailing Address)	(City) (State) (Zip Code)
(Owner's Name - Please Print)	(Owner's Signature)
(Owner's Mailing Address)	(City) (State) (Zip Code)
(Owner's Name - Please Print)	(Owner's Signature)
(Owner's Mailing Address)	(City) (State) (Zip Code)
(Owner's Name - Please Print)	(Owner's Signature)
(Owner's Mailing Address)	(City) (State) (Zip Code)

18 U.S.C. 1001 and 43 U.S.C. 1212 make it a crime for any person knowingly and willfully to make to any department or agency of the United States any false, fictitious or fraudulent statements or representations as to any matter within its jurisdiction.

INSTRUCTIONS

1. This certification is made under the provisions of 43 U.S.C. § 1744 and 30 U.S.C. §28-28k and the regulations thereunder (43 CFR Part 3830).
2. The claimant(s) must fill in the dates in paragraph 1 for the beginning and ending of the assessment year for which this waiver is sought.
3. The claimant(s) must fill in the date in paragraph 2 for the beginning of the assessment year for which this waiver is sought.
4. All claim and site names and BLM serial numbers must be listed for the mining claims, mill sites, and tunnel sites for which the waiver is sought.
5. All owners of the mining claims, mill sites, and tunnel sites and their addresses must be given.
6. This waiver form must be signed by all the claimants or their designated agent, in original form. If an agent is designated, a notarized designation of agent, signed by all of the claimants with proper address given, must be submitted with this waiver.
7. This form must be filed no later than September 1st for the upcoming assessment year in the BLM State Office where the mining claims or sites are recorded, or the waiver cannot be granted by the BLM. (Example: To obtain a waiver for the assessment year 2012, which begins on September 1, 2011, you must qualify for and file for a waiver no later than September 1, 2011, in the proper BLM State Office.)
8. For all mining claims which require assessment work, you must record an affidavit of labor on or before the December 30th immediately following the filing of this waiver. For all other mining claims or sites waived, you must record a notice of intent to hold on or before the December 30th immediately following the filing of this waiver.
9. Mill and tunnel sites may also be listed on this waiver and be waived from payment of the maintenance fee. A notice of intent to hold for these sites is required to be filed by the December 30th following the filing of this waiver.

STATE OF ARIZONA
COUNTY OF YAVAPAI

}ss.

This instrument was acknowledged before me this 28TH day of DECEMBER, 2019, by MATHEW REDAPATH in witness whereof I herewith set my hand and official seal

[Signature] JOHN C DALLY, NOTARY PUBLIC.
EX: 07/25/2022

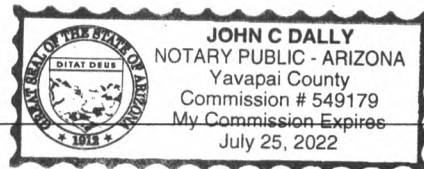

PHOENIX ARIZONA

2020 JAN 22 A 11:41

RECEIVED

BLM ARIZONA

ONLY

Matthew Hedgpeth
PO Box 609
Denville, AZ 86307

RECEIVED
BLM AZ STATE OFFICE
2020 JAN -2. A 11: 41
PHOENIX, ARIZONA

PHOENIX AZ 850

PHOENIX AZ 850

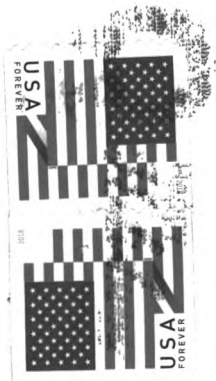

Bureau of Land Management
1 N. Central Ave, Suite 800
Phoenix, AZ 85004-4427

85004-442700



442195

When Recorded Return Document to:

MATHEW HEDGPETH
PO Box 609
Dewey AZ 86327

Check here is this is a change of address.
Telephone: 928-642-3436
E-mail address:

AFFIDAVIT OF PERFORMANCE OF ANNUAL WORK

1. State of Arizona, County of YAVAPIA ss:
2. I (Name) MATHEW HEDGPETH
3. Reside at (Address) PO. Box 609 Dewey AZ
City Dewey County YAVAPIA

RECEIVED
STATE OFFICE
2018 DEC 21 P 1:07
PHOENIX, ARIZONA
BLM
Date
Stamp

State AZ Zip 86327 being duly sworn, depose and say that I am a citizen of the United States, more than eighteen years of age, and that all of the facts set forth in this affidavit, subject to the provisions and penalties of 18 U.S.C. 1001 pertaining to the filing of false, fictitious, or fraudulent statements with the United States, are true and correct according to the best of my knowledge, information and belief.
4. Owner's name and address (If not shown in Items 1-3 above).

5. That I am personally acquainted with the mining claim(s). The work and improvements were made by and at the expense of the owner(s) of said claim(s). Said contiguous group of claims, listed on this document, are situated in the _____ (optional) Mining District; YAVAPIA County, Arizona.

Line No.	AMC NUMBER	CLAIM/SITE NAME	COUNTY RECORDER DATA (If available)	TWP	RNG	SEC
1	442195	HI LOAD		13N.	2E.	3
2	442196	HI LOAD #1		13N.	2E.	3
3	442197	HI LOAD #6		13N.	2E.	3
4	442198	HI LOAD #7		13N.	2E.	3
5	442199	HI LOAD #8		13N.	2E.	3
6	442200	HI LOAD #9		13N.	2E.	3

Form: MCF108
Revised Oct 2018
Page 1 of 2
ENTERED
JAN 29 2019
BY: RHM

RECEIVED
ARIZONA STATE OFFICE
2018 DEC 21 P 1:07
PHOENIX, ARIZONA

BLM
Date
Stamp

7						
8						
9						
10						

6. That between the dates starting at 12 o'clock noon on September 1, 20 17 and ending at 12 o'clock noon on September 1, 20 18 at least \$ 1300 dollars worth of work and improvements were done and performed upon said claim(s) or upon one or more of a contiguous group of claims for the benefit of all, wholly or partly outside of a contiguous group of claims for the benefit of all, not including the location work.

7. That the following persons were employed to perform the work and improvements described herein: _____

8. That the work and improvements performed were: ROAD WORK

9. Dated: 12-21-18 Signature: [Signature]

SUBSCRIBED AND SWORN TO before me, a Notary Public, this 21st day of December 20 18

By: Yehia Khalifa

Notary Public [Signature]

My Commission Expires 05-28-2019

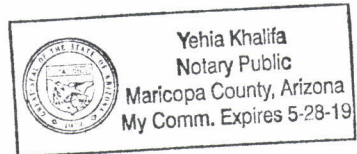

Bureau of Land Management
Arizona State Office
www.blm.gov/az

No. of Claims: 6 x \$15 900
 Check No.: _____ Init. YER
 Receipt No.: 4340413
 For BLM Use Only

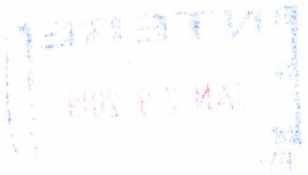

United States Department of the Interior
Bureau of Land Management
 DIV OF LANDS, MINRLS & ENERGY
 ONE N CENTRAL AVE
 PHOENIX, AZ 85004 -4427
 Phone: 602-417-9200

Receipt	
No:	4340413

Transaction #: 4457273
Date of Transaction: 12/21/2018

CUSTOMER:	
MATHEW HEDGPETH PO BOX 609 DEWEY,AZ 86327-0609 US	

LINE #	QTY	DESCRIPTION	REMARKS	UNIT PRICE	TOTAL
1	1.00	LOCATABLE MINERALS / MINING CLAIMS- NOT NEW-UNADJUD,ONE AUTH NO. ONLY / MINING CLAIM MONEY RECEIVED CASES: AMC442195/\$90.00	POL 2018/6	- n/a -	90.00
TOTAL:					\$90.00

PAYMENT INFORMATION																									
NOTE: Items will appear on credit card statement as "Bureau of Land Mgmt CO".																									
1	<table border="1"> <tr> <td>AMOUNT:</td> <td>90.00</td> <td>POSTMARKED:</td> <td>N/A</td> </tr> <tr> <td>TYPE:</td> <td>CREDIT CARD</td> <td>RECEIVED:</td> <td>12/21/2018</td> </tr> <tr> <td>NAME:</td> <td colspan="3">HEDGPETH, MATHEW PO BOX 609 DEWEY AZ 86327-0609 US</td> </tr> <tr> <td>CARD NO:</td> <td>XXXXXXXXXXXX8824</td> <td>AUTH CODE:</td> <td>101958</td> </tr> <tr> <td>NAME ON CARD:</td> <td colspan="3">MATTHEW J HEDGPETH</td> </tr> <tr> <td>SIGNATURE:</td> <td colspan="3"></td> </tr> </table>	AMOUNT:	90.00	POSTMARKED:	N/A	TYPE:	CREDIT CARD	RECEIVED:	12/21/2018	NAME:	HEDGPETH, MATHEW PO BOX 609 DEWEY AZ 86327-0609 US			CARD NO:	XXXXXXXXXXXX8824	AUTH CODE:	101958	NAME ON CARD:	MATTHEW J HEDGPETH			SIGNATURE:			
AMOUNT:	90.00	POSTMARKED:	N/A																						
TYPE:	CREDIT CARD	RECEIVED:	12/21/2018																						
NAME:	HEDGPETH, MATHEW PO BOX 609 DEWEY AZ 86327-0609 US																								
CARD NO:	XXXXXXXXXXXX8824	AUTH CODE:	101958																						
NAME ON CARD:	MATTHEW J HEDGPETH																								
SIGNATURE:																									

REMARKS

This receipt was generated by the automated BLM Collections and Billing System and is a paper representation of a portion of the official electronic record contained therein.

UNITED STATES
DEPARTMENT OF THE INTERIOR
BUREAU OF LAND MANAGEMENT
MAINTENANCE FEE WAIVER CERTIFICATION

34

AMC 442195

FORM APPROVED
OMB NO. 1004-0114
Expires: January 31, 2020

SEE INSTRUCTIONS ON PAGE 2

1. This small miner waiver is filed for the assessment year beginning on September 1, 2018 and ending on September 1, 2019.
2. The undersigned and all related parties owned ten or fewer mining claims, mill, or tunnel sites located and maintained on Federal lands in the United States of America on September 1, 2018.
3. The undersigned have performed the assessment work required by law for each mining claim listed prior to filing this waiver and understand that by filing this form, the undersigned must file an affidavit of assessment work with the Bureau of Land Management (BLM) by the December 30th following the filing of this waiver.
4. The undersigned understand that if the assessment work obligation has not yet come due under 30 U.S.C. 28 (for those claims in their first assessment year only), a notice of intent to hold reciting this condition must be recorded by the December 30th following the filing of this waiver.
5. The undersigned understand that mill and tunnel sites may also be listed on this waiver and be waived from payment of the maintenance fee, and that a notice of intent to hold for these sites is required to be filed with the BLM by the December 30th following the filing of this waiver.
6. The undersigned understand and acknowledge that pursuant to 43 U.S.C. 1212 and 18 U.S.C. 1001, the filing or recording of a false, fictitious, or fraudulent document with the BLM may result in a fine of up to \$250,000, a prison term not to exceed five years, or both.
7. The mining claims, mill or tunnel sites for which this waiver from payment of the maintenance fees is requested are:

CLAIM OR SITE NAME	BLM RECORDATION SERIAL NUMBER
1. HI LOAD ✓	AMC 442195
2. HI LOAD #1	AMC 442196
3. HI LOAD #6	AMC 442197
4. HI LOAD #7	AMC 442198
5. HI LOAD #8	AMC 442199
6. HI LOAD #9	AMC 442200
7.	
8.	
9.	
10.	

The owner(s) (claimants) of the above mining claims and sites are:

MATHEW HEDGPETH

(Owner's Name - Please Print)

Math Hedgpeth
(Owner's Signature)

P.O. BOX 609

(Owner's Mailing Address)

Dewey

(City)

AZ 86207

(State) (Zip Code)

(Owner's Name - Please Print)

(Owner's Signature)

(Owner's Mailing Address)

(City)

(State) (Zip Code)

(Owner's Name - Please Print)

(Owner's Signature)

(Owner's Mailing Address)

(City)

(State) (Zip Code)

(Owner's Name - Please Print)

(Owner's Signature)

(Owner's Mailing Address)

(City)

(State) (Zip Code)

(Continued on page 2)

483
ENTERED
SEP 07 2018
BY: *for*

RECEIVED
BLM STATE OFFICE
2018 APR 9 P 1:00
PHOENIX, ARIZONA

Walt R

(Owner's Name - Please Print)	(Owner's Signature)
(Owner's Mailing Address)	(City) (State) (Zip Code)
(Owner's Name - Please Print)	(Owner's Signature)
(Owner's Mailing Address)	(City) (State) (Zip Code)
(Owner's Name - Please Print)	(Owner's Signature)
(Owner's Mailing Address)	(City) (State) (Zip Code)
(Owner's Name - Please Print)	(Owner's Signature)
(Owner's Mailing Address)	(City) (State) (Zip Code)

18 U.S.C. 1001 and 43 U.S.C. 1212 make it a crime for any person knowingly and willfully to make to any department or agency of the United States any false, fictitious or fraudulent statements or representations as to any matter within its jurisdiction.

INSTRUCTIONS

1. This certification is made under the provisions of 43 U.S.C. § 1744 and 30 U.S.C. §28-28k and the regulations thereunder (43 CFR Part 3830).
2. The claimant(s) must fill in the dates in paragraph 1 for the beginning and ending of the assessment year for which this waiver is sought.
3. The claimant(s) must fill in the date in paragraph 2 for the beginning of the assessment year for which this waiver is sought.
4. All claim and site names and BLM serial numbers must be listed for the mining claims, mill sites, and tunnel sites for which the waiver is sought.
5. All owners of the mining claims, mill sites, and tunnel sites and their addresses must be given.
6. This waiver form must be signed by all the claimants or their designated agent, in original form. If an agent is designated, a notarized designation of agent, signed by all of the claimants with proper address given, must be submitted with this waiver.
7. This form must be filed no later than September 1st for the upcoming assessment year in the BLM State Office where the mining claims or sites are recorded, or the waiver cannot be granted by the BLM. (Example: To obtain a waiver for the assessment year 2012, which begins on September 1, 2011, you must qualify for and file for a waiver no later than September 1, 2011, in the proper BLM State Office.)
8. For all mining claims which require assessment work, you must record an affidavit of labor on or before the December 30th immediately following the filing of this waiver. For all other mining claims or sites waived, you must record a notice of intent to hold on or before the December 30th immediately following the filing of this waiver.
9. Mill and tunnel sites may also be listed on this waiver and be waived from payment of the maintenance fee. A notice of intent to hold for these sites is required to be filed by the December 30th following the filing of this waiver.

RECEIVED
 BLM STATE OFFICE
 PHOENIX, ARIZONA
 2018 APR 19 P 1:08

FOR OFFICIAL USE ONLY

NOTICES

The Privacy Act and 43 CFR 2.223(d) require that you be furnished the following information in connection with the information requested by this form.

AUTHORITY: 30 U.S.C. 28f and 43 CFR part 3835 permit collection of the information requested by this form.

PRINCIPAL PURPOSE: The BLM will use the information you provide to verify that the owner(s) (claimants(s)) of a mining claim has/have complied with 30 U.S.C. 28f and 43 CFR part 3835 and is/are entitled to perform assessment work in lieu of paying the maintenance fee for the mining claims listed on this form.

ROUTINE USES: The BLM will only disclose this information in accordance with the provisions at 43 CFR 2.231(b) and (c).

EFFECT OF NOT PROVIDING INFORMATION: Disclosure of the requested information is required by 30 U.S.C. 28f and 43 CFR part 3835 for those claimants qualified to request the small miner waiver allowed. Failure to submit all the requested information or to complete this form will delay the BLM's processing of the form and may preclude the BLM's acceptance of the maintenance fee waiver request, which may result in forfeiture of the mining claim or site by the claimant.

The Paperwork Reduction Act requires us to inform you that:

The BLM collects this information to determine whether or not you are qualified for waiver of maintenance fees.

Submission of the requested information is necessary to obtain or retain a benefit.

You do not have to respond to this or any other Federal agency-sponsored information collection unless it displays a currently valid OMB control number.

BURDEN HOURS STATEMENT: Public reporting burden for this form is estimated to average 20 minutes per response, including the time for reviewing instructions, gathering and maintaining data, and completing and reviewing the form. You may submit comments regarding the burden estimate or any other aspect of this form to: U.S. Department of the Interior, Bureau of Land Management (1004-0114), Bureau Information Collection Clearance Officer (WO-630), Mail Stop 401 LS, 1849 C St., N.W., Washington, D.C. 20240.

RECEIVED
BLM STATE OFFICE
2018 APR 19 P 1:00
PHOENIX, ARIZONA

When Recorded Return Document to:

MATHEW HEDGPETH
PO BOX 609
Owensby AZ 86327

442195

Check here is this is a change of address.

Telephone: 928-642-3436

E-mail address: _____

AFFIDAVIT OF PERFORMANCE OF ANNUAL WORK

1. State of Arizona, County of YAVAPIA ss:

2. I (Name) MATHEW HEDGPETH

3. Reside at (Address) 1325 N. ALBINO TA

BLM
Date
Stamp
RECEIVED
APR 19 2018 1:00 PM
YAVAPIA

City Owensby County YAVAPIA

State AZ Zip 86327 being duly sworn, depose and say that I am a citizen of the United States, more than eighteen years of age, and that all of the facts set forth in this affidavit, subject to the provisions and penalties of 18 U.S.C. 1001 pertaining to the filing of false, fictitious, or fraudulent statements with the United States, are true and correct according to the best of my knowledge, information and belief.

4. Owner's name and address (If not shown in Items 1-3 above). _____

5. That I am personally acquainted with the mining claim(s). The work and improvements were made by and at the expense of the owner(s) of said claim(s). Said contiguous group of claims, listed on this document, are situated in the

_____ (optional) Mining District; _____ County, Arizona.

Line No.	AMC NUMBER	CLAIM/SITE NAME	COUNTY RECORDER DATA (If available)	TWP	RNG	SEC
1	442195	HE LOAD		15N.	2E.	3
2	442196	HE LOAD #1		13N.	2E.	3
3	442197	HE LOAD #6		15N.	2E.	3
4	442198	HE LOAD #7		13N.	2E.	3
5	442199	HE LOAD #8		13N.	2E.	3
6	442200	HE LOAD #9		13N.	2E.	3

Form: MCF108
Revised July 2014
Page 1 of 2

ENTERED
APR 20 2018
RAM

BLM
Date
Stamp

2018 APR 19 P 1:00
PHOENIX, AZ 85001

RECEIVED

7						
8						
9						
10						

6. That between the dates starting at 12 o'clock noon on September 1, 20 18 and ending at 12 o'clock noon on September 1, 20 18 at least \$ 1400 dollars worth of work and improvements were done and performed upon said claim(s) or upon one or more of a contiguous group of claims for the benefit of all, wholly or partly outside of a contiguous group of claims for the benefit of all, not including the location work.

7. That the following persons were employed to perform the work and improvements described herein: _____

MATHEW HEDGPETH

8. That the work and improvements performed were: Grading road.

9. Dated: 4-19-2018 Signature: [Signature]

SUBSCRIBED AND SWORN TO before me, a Notary Public, this 19 day of April 20 18

By: Mathew Hedgpeth

Notary Public [Signature]

My Commission Expires 10-01-18

Bureau of Land Management
Arizona State Office
www.blm.gov/az

No. of Claims: 4 x \$10 = 4000
Check No.: _____ Init. PETR
Receipt No.: 44642
For BLM Use Only

United States Department of the Interior
Bureau of Land Management
 DIV OF LANDS, MINRLS & ENERGY
 ONE N CENTRAL AVE
 PHOENIX, AZ 85004 -4427
 Phone: 602-417-9200

Receipt	
No:	4142642

Transaction #: 4256510
Date of Transaction: 04/19/2018

CUSTOMER:	
MATHEW HEDGPETH PO BOX 609 DEWEY, AZ 86327-0609 US	

LINE #	QTY	DESCRIPTION	REMARKS	UNIT PRICE	TOTAL
1	1.00	LOCATABLE MINERALS / MINING CLAIMS- NOT NEW-UNADJUD, ONE AUTH NO. ONLY / MINING CLAIM MONEY RECEIVED CASES: AMC442195/\$60.00	POL 2018/WAV/6	- n/a -	60.00
TOTAL:					\$60.00

PAYMENT INFORMATION			
1	AMOUNT:	60.00	POSTMARKED: N/A
	TYPE:	CHECK	RECEIVED: 04/19/2018
	CHECK NO:	20766646380	
	NAME:	HEDGPETH, MATHEW PO BOX 609 DEWEY AZ 86327-0609 US	

REMARKS

This receipt was generated by the automated BLM Collections and Billing System and is a paper representation of a portion of the official electronic record contained therein.

UNITED STATES
DEPARTMENT OF THE INTERIOR
BUREAU OF LAND MANAGEMENT
MAINTENANCE FEE WAIVER CERTIFICATION

1100
[Handwritten signature]

AMC 442195

FORM APPROVED
OMB NO. 1004-0114
Expires: January 31, 2020

SEE INSTRUCTIONS ON PAGE 2

1. This small miner waiver is filed for the assessment year beginning on September 1, 2017 and ending on September 1, 2018.
2. The undersigned and all related parties owned ten or fewer mining claims, mill, or tunnel sites located and maintained on Federal lands in the United States of America on September 1, 2017.
3. The undersigned have performed the assessment work required by law for each mining claim listed prior to filing this waiver and understand that by filing this form, the undersigned must file an affidavit of assessment work with the Bureau of Land Management (BLM) by the December 30th following the filing of this waiver.
4. The undersigned understand that if the assessment work obligation has not yet come due under 30 U.S.C. 28 (for those claims in their first assessment year only), a notice of intent to hold reciting this condition must be recorded by the December 30th following the filing of this waiver.
5. The undersigned understand that mill and tunnel sites may also be listed on this waiver and be waived from payment of the maintenance fee, and that a notice of intent to hold for these sites is required to be filed with the BLM by the December 30th following the filing of this waiver.
6. The undersigned understand and acknowledge that pursuant to 43 U.S.C. 1212 and 18 U.S.C. 1001, the filing or recording of a false, fictitious, or fraudulent document with the BLM may result in a fine of up to \$250,000, a prison term not to exceed five years, or both.
7. The mining claims, mill or tunnel sites for which this waiver from payment of the maintenance fees is requested are:

CLAIM OR SITE NAME	BLM RECORDATION SERIAL NUMBER
1. HI LOAD ✓	AMC 442195
2. HI LOAD #1	AMC 442196
3. HI LOAD #6	AMC 442197
4. HI LOAD #7	AMC 442198
5. HI LOAD #8	AMC 442199
6. HI LOAD #9	AMC 442195 442200
7.	
8.	
9.	
10.	

The owner(s) (claimants) of the above mining claims and sites are:

MATHEW HEDGPETH
(Owner's Name - Please Print)

[Handwritten Signature]
(Owner's Signature)

P.O. Box 609 Dewey AZ
(Owner's Mailing Address)

Dewey AZ 86327
(City) (State) (Zip Code)

(Owner's Name - Please Print)

(Owner's Signature)

(Owner's Mailing Address)

(City) (State) (Zip Code)

(Owner's Name - Please Print)

(Owner's Signature)

(Owner's Mailing Address)

(City) (State) (Zip Code)

(Owner's Name - Please Print)

(Owner's Signature)

(Owner's Mailing Address)

(City) (State) (Zip Code)

(Continued on page 2)

PHOENIX, ARIZO

2017 JUL 31 A 10:51

RECEIVED
BLM AZ STATE OFFICE

ENTERED AUG 30 2017

AZ 483 (P2)

NW/19

(Owner's Name - Please Print)	(Owner's Signature)		
(Owner's Mailing Address)	(City)	(State)	(Zip Code)
(Owner's Name - Please Print)	(Owner's Signature)		
(Owner's Mailing Address)	(City)	(State)	(Zip Code)
(Owner's Name - Please Print)	(Owner's Signature)		
(Owner's Mailing Address)	(City)	(State)	(Zip Code)
(Owner's Name - Please Print)	(Owner's Signature)		
(Owner's Mailing Address)	(City)	(State)	(Zip Code)

18 U.S.C. 1001 and 43 U.S.C. 1212 make it a crime for any person knowingly and willfully to make to any department or agency of the United States any false, fictitious or fraudulent statements or representations as to any matter within its jurisdiction.

INSTRUCTIONS

1. This certification is made under the provisions of 43 U.S.C. § 1744 and 30 U.S.C. §28-28k and the regulations thereunder (43 CFR Part 3830).
2. The claimant(s) must fill in the dates in paragraph 1 for the beginning and ending of the assessment year for which this waiver is sought.
3. The claimant(s) must fill in the date in paragraph 2 for the beginning of the assessment year for which this waiver is sought.
4. All claim and site names and BLM serial numbers must be listed for the mining claims, mill sites, and tunnel sites for which the waiver is sought.
5. All owners of the mining claims, mill sites, and tunnel sites and their addresses must be given.
6. This waiver form must be signed by all the claimants or their designated agent, in original form. If an agent is designated, a notarized designation of agent, signed by all of the claimants with proper address given, must be submitted with this waiver.
7. This form must be filed no later than September 1st for the upcoming assessment year in the BLM State Office where the mining claims or sites are recorded, or the waiver cannot be granted by the BLM. (Example: To obtain a waiver for the assessment year 2012, which begins on September 1, 2011, you must qualify for and file for a waiver no later than September 1, 2011, in the proper BLM State Office.)
8. For all mining claims which require assessment work, you must record an affidavit of labor on or before the December 30th immediately following the filing of this waiver. For all other mining claims or sites waived, you must record a notice of intent to hold on or before the December 30th immediately following the filing of this waiver.
9. Mill and tunnel sites may also be listed on this waiver and be waived from payment of the maintenance fee. A notice of intent to hold for these sites is required to be filed by the December 30th following the filing of this waiver.

FOR OFFICIAL USE ONLY

UNITED STATES DEPARTMENT OF THE INTERIOR
BUREAU OF LAND MANAGEMENT

MC NATIONWIDE CLAIMANT LISTING
August 30, 2017

Cust	AZ CLAIMANT	National Total
HEDGPETH MATHEW PO BOX 609 DEWEY, AZ 86327-0609	9	9

ENTERED AUG 30 2017

442195

NOTICE OF INTENTION TO HOLD MINING CLAIMS/SITES

When Recorded Return Document to:

PO Box 609 Owey AZ
86327

RECEIVED
BLM AZ STATE OFFICE
2017 JUL 31 A 11:19
PHOENIX, ARIZONA
BLM
Date
Stamp

Check here if this is a change of address.

Telephone: _____

E-mail Address: _____

I (We) intend to hold the claims(s) and/or site(s) listed below for the calendar year 20 ____, and I (We) have filed or will file a Notice of Intent to Hold in the county where the claim (s) is located.

Reason for filing a Notice of Intent to Hold instead of an assessment work filing (check one):

- Maintenance fee was paid to maintain claim(s) during this assessment year.
- Mill or tunnel sites.
- Claim(s) was located during the current assessment year.
- BLM has deferred assessment work (attach copy of decision granting deferment, or pending petition for deferment including date petition was filed.)

Line No.	AMC NUMBER	CLAIM/SITE NAME	COUNTY RECORDER DATA (If available)	TWP	RNG	SEC
1	442195	HI LOAD		13N.	2E	3
2	442196	HI ^{#1} LOAD		13N.	2E	3
3	442197	HI LOAD #6		13N.	2E	3
4	442198	HI LOAD #7		13N.	2E.	3
5	442199	HI LOAD #8		13N.	2E.	3
6	442200	HI LOAD #9		13N.	2E	3
7						
8						
9						
10						

pay 600

ENTERED
AUG 01 2017
BY: Ram

NOTICE OF INTENTION TO HOLD MINING CLAIMS/SITES
page 2

RECEIVED
BLM AZ STATE OFFICE
2017 JUL 31 A 11:19
PHOENIX, ARIZONA
BLM
Date
Stamp

1. State of Arizona, County of YAVAPAI
2. I (Name) MATHEW HEDGPETH
3. Reside at (Address) P.O. Box 609 Dewey AZ

City Dewey County YAVAPAI State AZ Zip 86327 being duly sworn, depose and say that I am a citizen of the United States, more than eighteen years of age, that all of the facts set forth in this notice, subject to the provisions and penalties of 18 U.S.C. 1001 pertaining to the filing of false, fictitious, or fraudulent statements with the United States, are true and correct according to the best of my knowledge, information and belief.

4. Owner's name and address (If not shown in Items 1-3 above). _____

5. Dated: 7-31-17 Signature: [Signature]

Bureau of Land Management
Arizona State Office
www.blm.gov/az

No. of Claims: 6 x \$10 = 60
Check No: CC Init. MLC
Receipt No.: 3913339
For BLM Use Only

United States Department of the Interior
Bureau of Land Management
 DIV OF LANDS, MINRLS & ENERGY
 ONE N CENTRAL AVE
 PHOENIX, AZ 85004 -4427
 Phone: 602-417-9200

Receipt

No: 3913339

Transaction #: 4022785	
Date of Transaction: 07/31/2017	
CUSTOMER:	
MATHEW HEDGPETH PO BOX 609 DEWEY, AZ 86327-0609 US	

LINE #	QTY	DESCRIPTION	REMARKS	UNIT PRICE	TOTAL
1	1.00	LOCATABLE MINERALS / MINING CLAIMS- NOT NEW-UNADJUD, ONE AUTH NO. ONLY / MINING CLAIM MONEY RECEIVED CASES: AMC442195/\$60.00	NOI 2017/6 WAV	- n/a -	60.00
TOTAL:					\$60.00

PAYMENT INFORMATION			
NOTE: Items will appear on credit card statement as "Bureau of Land Mgmt CO".			
1	AMOUNT:	60.00	POSTMARKED: N/A
	TYPE:	CREDIT CARD	RECEIVED: 07/31/2017
	NAME:	HEDGPETH, MATHEW PO BOX 609 DEWEY AZ 86327-0609 US	
	CARD NO:	XXXXXXXXXXXX1030	AUTH CODE: 142314
	NAME ON CARD:	MATTHEW HEDGPETH	
	EXPIRES:	05/2021	
	SIGNATURE:		

REMARKS

This receipt was generated by the automated BLM Collections and Billing System and is a paper representation of a portion of the official electronic record contained therein.

NOTICE!!

These documents have been scanned!

Do not place un-scanned documents beneath this notice!

Do not remove this notice from this file!

GPO Jacket No. 560-102
Print Order 61540
Rise Business Services, LLC
Job=AZ15 4/30/2019



Box Number= AZ15010



Claim Begin-End: AMC442195-AMC442200

5 Miscellaneous



AZ15010-8

AMC450400-AMC453366

I spoke to Matthew by telephone; I told him I was unable to process the second amendments (rec'd May 2, 2017), because he marked both SE and SW of Sec 3 for each claim. He said he was not exactly sure where the claims were; he might try to come to the State office someday to discuss his claims with someone, and to see if they can help pinpoint the exact section area his claims are in.

Mass Add/Delete/Update Action Data

Starting Serial Number Ending Serial Number

442195

442200

	Action Data:	
Action Code:	398	Lookup
Action Remark:	\$10;635	Action
	484 Amounts: <input type="radio"/> \$	<input type="text"/>
	<input type="radio"/> \$	<input type="text"/>
Action Date:	05/02/2017	
Receipt Nr:	3829105	

Add **Delete** **Close**

- [AMC442195] - - 398 - \$10;635
- [AMC442196] - - 398 - \$10;635
- [AMC442197] - - 398 - \$10;635
- [AMC442198] - - 398 - \$10;635
- [AMC442199] - - 398 - \$10;635
- [AMC442200] - - 398 - \$10;635

=====
Total Amount Processed : \$0.00

	Update Action Data:	
Action Code:	<input type="text"/>	Lookup
Action Remark:	<input type="text"/>	
Action Date:	<input type="text"/>	
Receipt Nr:	<input type="text"/>	

Update

When Recorded, MAIL TO:

PO Box 609
Dewey AZ 86327
MATHEW HEDGPETH

Amc 442195

Not
Processed

CORRECTED ~~AM~~ AMENDMENT

HI LOAD AMC442195
ATTENTION PAULEEN

PHOENIX, ARIZONA

2017 MAY -2 P 12:23

RECEIVED
ELM AZ STATE OFFICE

LOCATION NOTICE FOR LODE MINING CLAIM

NOTICE IS HEREBY GIVEN that the HI LOAD
_____ lode mining claim has been located
by MATHEW HEDGPETH whose current mailing
address is PO Box 609 Dewey AZ
86327

BLM
Date
Stamp
RECEIVED
ELM AZ STATE DEPT
2017 MAY -2 P 12:23
PHOENIX, ARIZONA

The general course of this claim is A LONG Hwy 969 and it is situated in Yavapai
County, Arizona. This claim is 1500" feet in length and 600" feet in width. This claim runs
from the location monument on which this location notice is posted approximately 600" feet in a
N. direction to the 1500" end line and 600" feet in a 1500" E. direction to the
_____ end line. This claim is marked by six monuments, one at each corner and one at the center of each
end line of the claim.

The location monument on which this notice is posted is situated within Section 3, Township 13 N.
_____, Range 2 E., Gila Salt River Base and Meridian, Arizona and this claim encompasses portions
of the following quarter section (s), section (s), Township (s) and Range (s) SE 3 T13N, R2E.

SE 1/4 SEC 3 T13N, R2E. SW 1/4 SEC 3 T13N, R2E.

MAP?

→ shown on MAP

Gila Salt River Base and Meridian, Arizona.

The locality of this claim with reference to some natural object or permanent monument and additional information
(if any) concerning its locality are as follows: A2 Dept Hwy marker Point A
O 207 ON Bridge

DATED AND POSTED on the ground this 02 day of 21, 2017.

LOCATOR (s) MATHEW HEDGPETH

Form MCF100
Revised July 2005

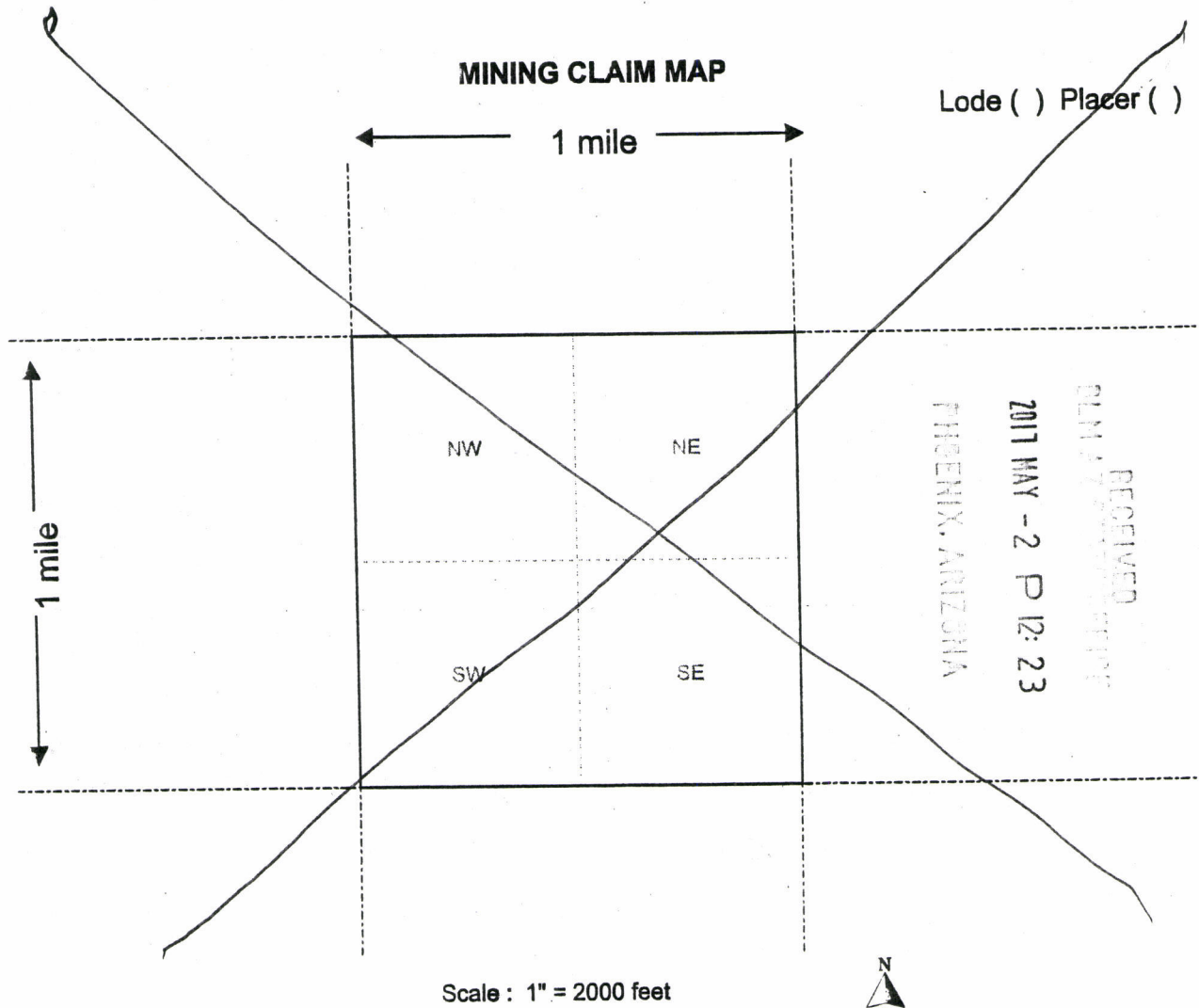

1. The above map depicts the HI LOAD mining claim, which is located in Section (s) 3, Township 13 N., Range 2 E., Gila and Salt River Base and Meridian, Yavapai County, Arizona.
2. The type of corner and location monuments used are as follows: White Post
3. The bearings and distances in degrees and feet between claim corners are as depicted on the map.

Form MCF100a
Revised July 2005

This form is available from the Arizona Department of Mines & Mineral Resources and may be reproduced.

Aliquot measurement grid template
Lines up with 1:9,000 scale map

SE 3 T 13 N R 2 E

2640 feet | 1320 feet | 1320 feet

SE 3 T 13 N R 2 E

SE $\frac{1}{4}$ 3 T 13 N R 2 E SW $\frac{1}{4}$ Sec 3 T 13 N R 2 E

RECEIVED
PLM
2011 MAY -2 P 12:23
PHOENIX, ARIZONA

DEER TRAIL

HI LOAD

HI Lo

Bridge

1560" | 5280 feet

One section

SR 169

AZ Dept Hwy
marker Point A
D 207

cox
spring

2640 feet

1320 feet

1320 feet

When Recorded, MAIL TO:

PO Box 609 Dewey
AZ 86327
MATHEW HEDGPETH

CORRECTED AMENDMENT

HI LOAD I[#] ~~2~~ AMC 442196
ATTENTION PAULEEN

RECEIVED
FLM ASST STATE OFFICER
2017 MAY - 2 P 12: 23
PHOENIX, ARIZONA

LOCATION NOTICE FOR LODE MINING CLAIM

NOTICE IS HEREBY GIVEN that the HI LOAD # 21
_____ lode mining claim has been located
by MATHEW HEDGPETH whose current mailing
address is PO Box 609 Dewey AZ 86327

RECEIVED
BLM
Date
Stamp
2017 MAY - 2 P 12: 23
TUBAC, ARIZONA

The general course of this claim is A LONG HWY SR 169 and it is situated in YAVAPAI
County, Arizona. This claim is 1500" feet in length and 600" feet in width. This claim runs
from the location monument on which this location notice is posted approximately 600" feet in a
N. direction to the 1500" W end line and 600" S feet in a 1500" E direction to the
_____ end line. This claim is marked by six monuments, one at each corner and one at the center of each
end line of the claim.

The location monument on which this notice is posted is situated within Section 3, Township 13 N.
_____, Range 2 E., Gila Salt River Base and Meridian, Arizona and this claim encompasses portions
of the following quarter section (s), section (s), Township (s) and Range (s) SEC 3, T13N., R2E.
SE 1/4 3 T13N., R2E. SW 1/4 SEC 3 T13N., R2E. MAP?
Gila Salt River Base and Meridian, Arizona. ON MAP

The locality of this claim with reference to some natural object or permanent monument and additional information
(if any) concerning its locality are as follows: AZ Dept Hwy marker Point A
0207 ON Bridge

DATED AND POSTED on the ground this 02 day of 21, 20 17.
LOCATOR (s) MATHEW HEDGPETH

Form MCF100
Revised July 2005

MINING CLAIM MAP

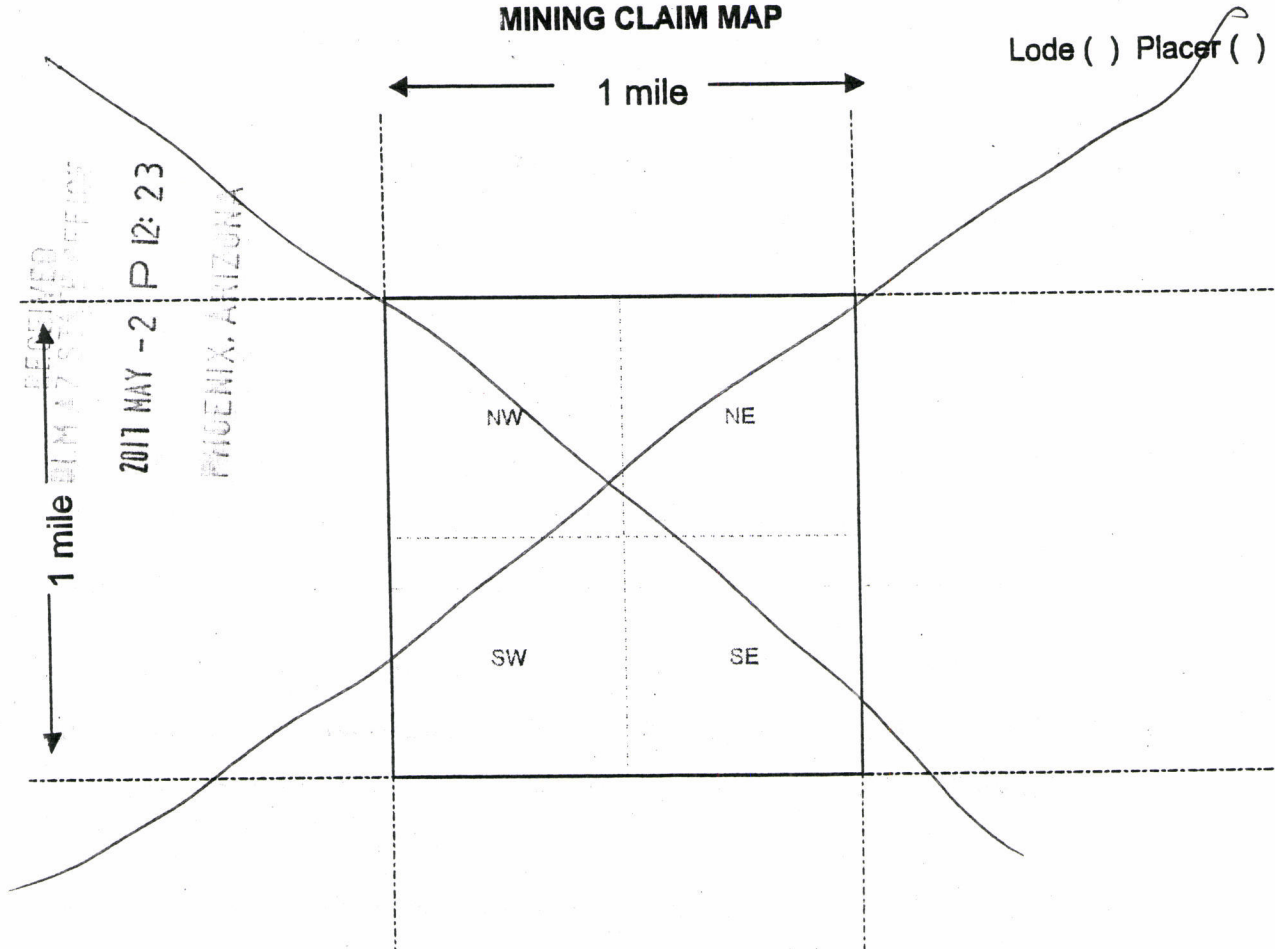

Scale : 1" = 2000 feet



1. The above map depicts the HI LOAD # 1 mining claim, which is located in Section (s) 3, Township 13 N., Range 2 E., Gila and Salt River Base and Meridian, Yavapia County, Arizona.
2. The type of corner and location monuments used are as follows: white post
3. The bearings and distances in degrees and feet between claim corners are as depicted on the map.

Form MCF100a
Revised July 2005

This form is available from the Arizona Department of Mines & Mineral Resources and may be reproduced.

Aliquot measurement grid template
Lines up with 1:9,000 scale map

SEC 3 T13N. R2E

2640 feet

1320 feet

1320 feet

SEC 3 T13N. R2E.

SE $\frac{1}{4}$ SEC 3 T13N. R2E. SW $\frac{1}{4}$ SEC 3 T13N. R2E.

RECEIVED
ELM AZ SURVEY CENTER
2011 MAY - 2 P 12: 23
PHOENIX, ARIZONA

2640 feet

1320 feet

1320 feet

Deep TRAIL

HI LOAD
1

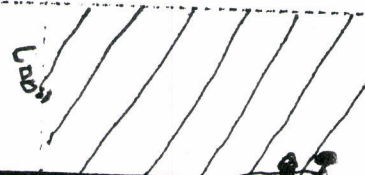

1500

Bridge

5280 feet

One section

Cox
spring

AZ Dept Hwy
marker point A
0207

SR 169

When Recorded, MAIL TO:

PO BOX 609 Dewey AZ
86327

MATHEW HEDGPETH

CORRECTED AMENDMENT

HI LOAD #6 AMC 442197

ATTENTION PAULEEN

RECEIVED
DLH AZ STATE OFFICE
2011 MAY - 2 P 12: 23
PHOENIX, ARIZONA

LOCATION NOTICE FOR LODE MINING CLAIM

NOTICE IS HEREBY GIVEN that the HI LOAD #6
lode mining claim has been located
by MATHEW HEDGPETH whose current mailing
address is P.O. Box 609 Dewey AZ
86327

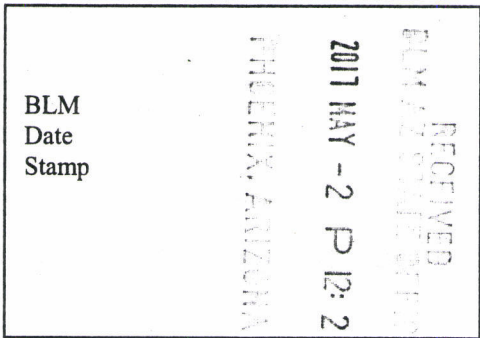

The general course of this claim is ALONG Hwy SR 169 and it is situated in Yavapia
County, Arizona. This claim is 600' feet in length and 1500' feet in width. This claim runs
from the location monument on which this location notice is posted approximately 600' feet in a
N. direction to the 1500'E. end line and 600'S. feet in a 1500'W. direction to the
end line. This claim is marked by six monuments, one at each corner and one at the center of each
end line of the claim.

The location monument on which this notice is posted is situated within Section 3, Township 13N.
2 E, Gila Salt River Base and Meridian, Arizona and this claim encompasses portions
of the following quarter section (s), section (s), Township (s) and Range (s) SEC 3, T13N. R2E.
SE 1/4 3 T13N., R2E. SW 1/4 SEC 3 T13N. R2E. MAP?
ON MAP
Gila Salt River Base and Meridian, Arizona.

The locality of this claim with reference to some natural object or permanent monument and additional information
(if any) concerning its locality are as follows:

DATED AND POSTED on the ground this 02 day of 21, 20 17.
LOCATOR (s) MATHEW HEDGPETH

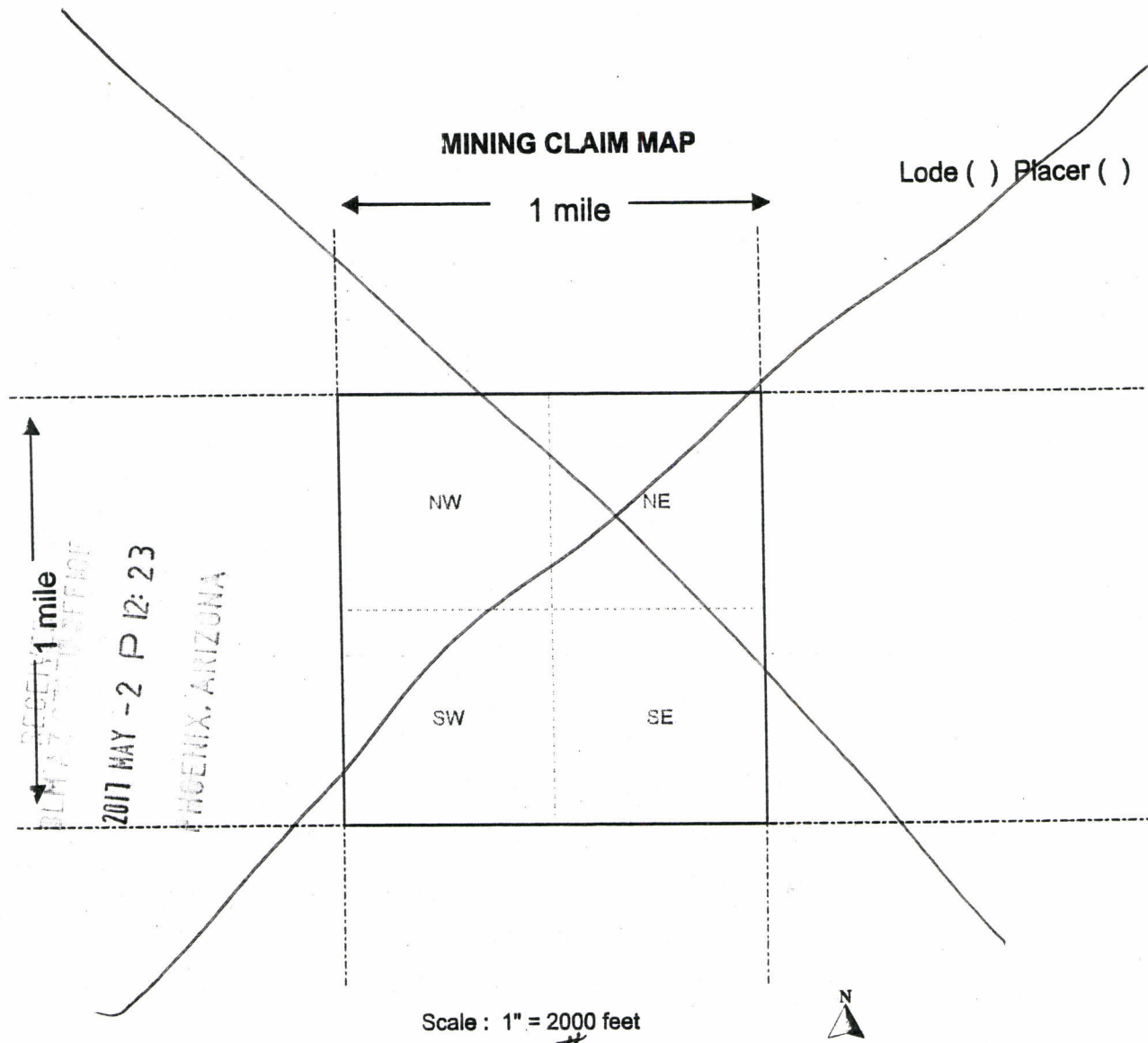

- Scale : 1" = 2000 feet
1. The above map depicts the HI LOAD #6 mining claim, which is located in Section (s) 3, Township 13 N., Range 2 E., Gila and Salt River Base and Meridian, Yavapai County, Arizona.
2. The type of corner and location monuments used are as follows: white post
3. The bearings and distances in degrees and feet between claim corners are as depicted on the map.

Form MCF100a
Revised July 2005

Aliquot measurement grid template

Lines up with 1:9,000 scale map

Sec 3 T13N. R2E.

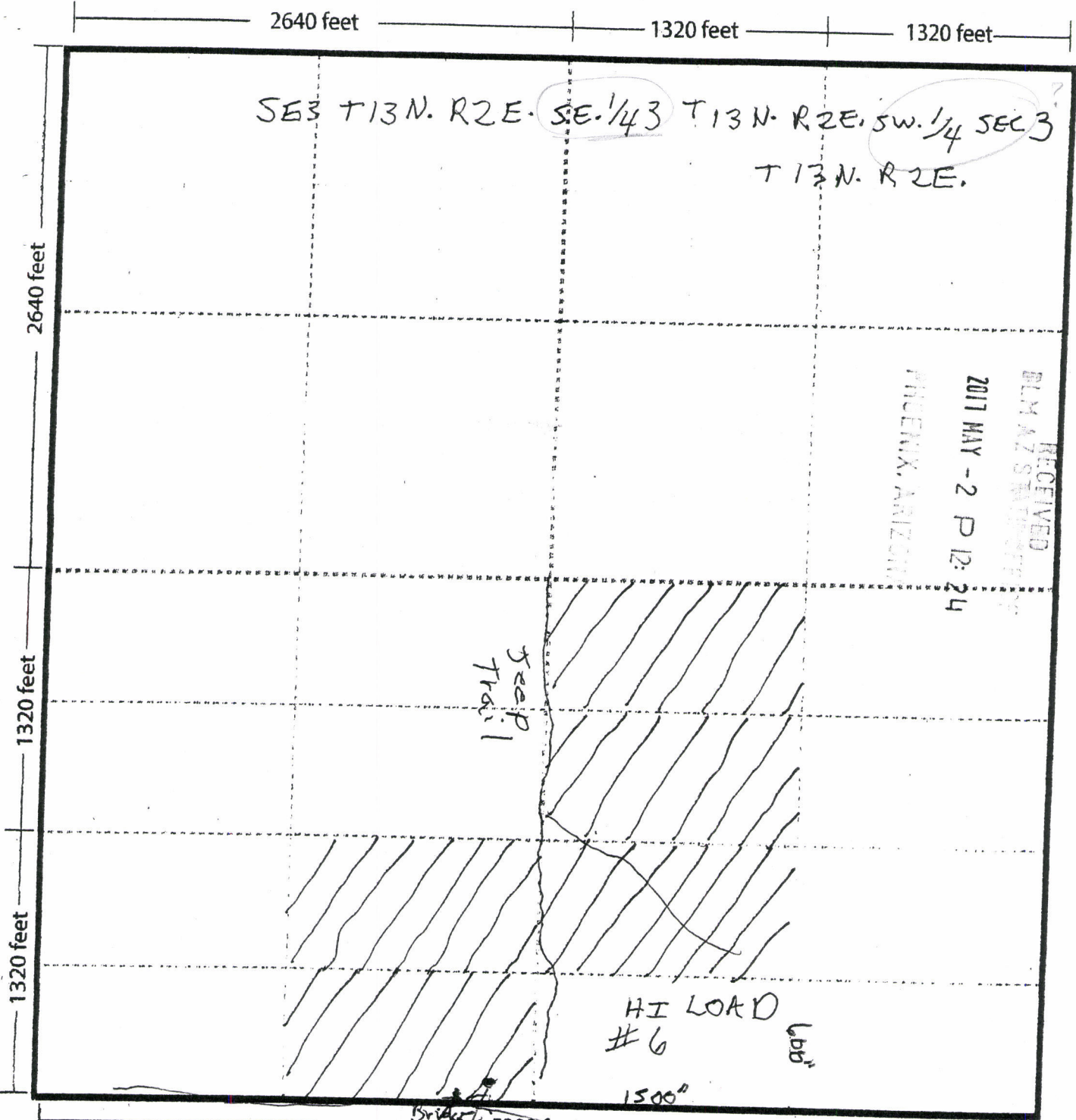

5280 feet

One section

SR 169

Cox Spring

Az Dept Hwy marker point A D207

When Recorded, MAIL TO:

PO Box 609 Dewey AZ
86327

MATHEW HEDGPETH

CORRECTED ADMENDMENT

HI LOAD #
7

AMC 442198

~~ATTENTION~~
ATTENTION PAULEEN

RECEIVED
ELM AZ STATE OFFICE
2017 MAY - 2 P 12: 24
PHOENIX, ARIZONA

LOCATION NOTICE FOR LODE MINING CLAIM

NOTICE IS HEREBY GIVEN that the HI LOAD #7
_____ lode mining claim has been located
by MATHEW HEDGPETH whose current mailing
address is P.O. Box 609 Dewey AZ

RECEIVED
BLM
AZ
OFFICE
2017 MAY -2 P 12:24
PHOENIX, ARIZONA
BLM
Date
Stamp

The general course of this claim is ALONG HWY SR169 and it is situated in YAVAPIC
County, Arizona. This claim is 1500" feet in length and 600" feet in width. This claim runs
from the location monument on which this location notice is posted approximately 1200" feet in a
N. direction to the 1500"⁶ end line and 1200"⁵ feet in a 1500"^w direction to the
_____ end line. This claim is marked by six monuments, one at each corner and one at the center of each
end line of the claim.

The location monument on which this notice is posted is situated within Section 3, Township 13N.
_____, Range 2 E., Gila Salt River Base and Meridian, Arizona and this claim encompasses portions
of the following quarter section (s), section (s), Township (s) and Range (s) SEC 3, T13N. R2E.
SE 1/4 3 T13N., R2E. SW 1/4 SEC 3 T13N. R2E. MAP?
ON MAP

Gila Salt River Base and Meridian, Arizona.
The locality of this claim with reference to some natural object or permanent monument and additional information
(if any) concerning its locality are as follows: _____

DATED AND POSTED on the ground this 02 day of 21, 20 17.
LOCATOR (s) MATHEW HEDGPETH

MINING CLAIM MAP

Lode () Placer ()

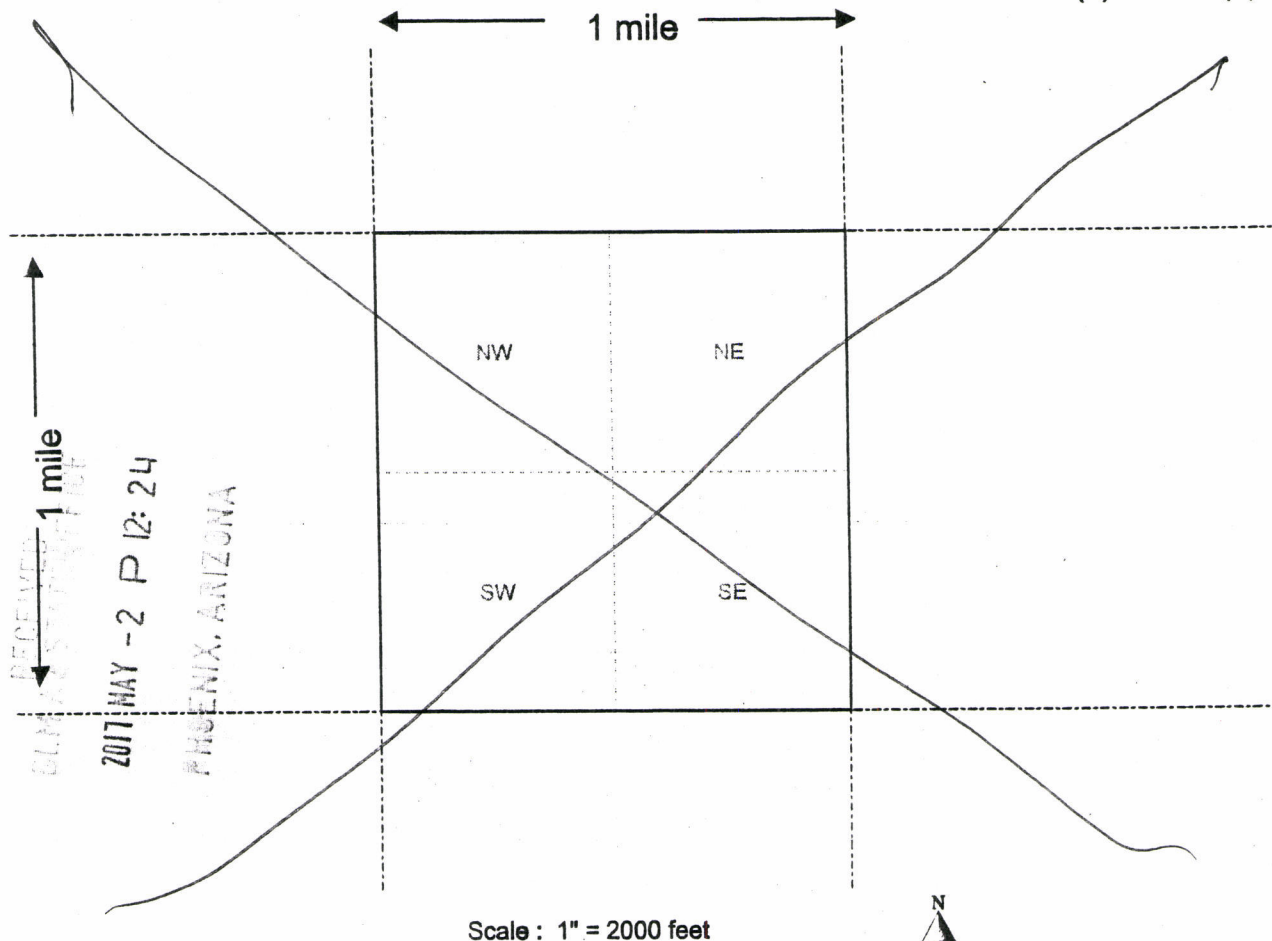

Scale : 1" = 2000 feet



1. The above map depicts the HI LOAD #7 mining claim, which is located in Section (s) 3, Township 13 N., Range 2 E., Gila and Salt River Base and Meridian, Yavapai County, Arizona.
2. The type of corner and location monuments used are as follows: white post
3. The bearings and distances in degrees and feet between claim corners are as depicted on the map.

Form MCF100a
Revised July 2005

Aliquot measurement grid template

Lines up with 1:9,000 scale map

Sec 3 T13N. R2E

2640 feet

1320 feet

1320 feet

SE3 T13N. R2E. SE 1/4 3 T13N. R2E. SW 1/4 SEC 3 T13N. R2E

2640 feet

1320 feet

1320 feet

RECEIVED
BLM AZ STATE OFFICE
2017 MAY - 2 P 12: 24
PHOENIX, ARIZONA

sheep
trail

HILLOAD
#7
1500"
180"

5280 feet

One section

SR 169

cox
spring

Az Dept Hwy
marker Point A

When Recorded, MAIL TO:

PO Box 609 Dewey
AZ 86327

MATHEW HEDGPETH

CORRECTED AMENDMENT

HI LOAD # 8 AMC 442199
ATTENTION PAULEEN

RECEIVED
ELI HAY STATE OFFICE
2011 MAY - 2 P 12: 24
PHOENIX, ARIZONA

LOCATION NOTICE FOR LODE MINING CLAIM

NOTICE IS HEREBY GIVEN that the HILoad #8
lode mining claim has been located
by MATHEW HEDGPETH whose current mailing
address is PO. Box 609 Dewey AZ
86327

RECEIVED
MAY 2 2017
BLM
Date
Stamp
JENIK, ARIZONA
2017 MAY -2 P 12:24

The general course of this claim is ALONG^{HWY} SR 169 and it is situated in Yavapia
County, Arizona. This claim is 1500" feet in length and 600" feet in width. This claim runs
from the location monument on which this location notice is posted approximately 1200" feet in a
N. direction to the 1500"^{E.} end line and 1200"^{S.} feet in a 1500^{W.} direction to the
end line. This claim is marked by six monuments, one at each corner and one at the center of each
end line of the claim.

The location monument on which this notice is posted is situated within Section 3, Township 13
N., Range 2 E., Gila Salt River Base and Meridian, Arizona and this claim encompasses portions
of the following quarter section (s), section (s), Township (s) and Range (s) SEC 3 T13N. R2E.
SE 1/4 3 T13N. R2E. SW 1/4 SEC 3 T13N. R2E. MAP ?
LOW MAP

The locality of this claim with reference to some natural object or permanent monument and additional information
(if any) concerning its locality are as follows: AZ Dept. Hwy marker Point A
0207 on Bridge

DATED AND POSTED on the ground this 02 day of 21, 20 17.

LOCATOR (s) _____

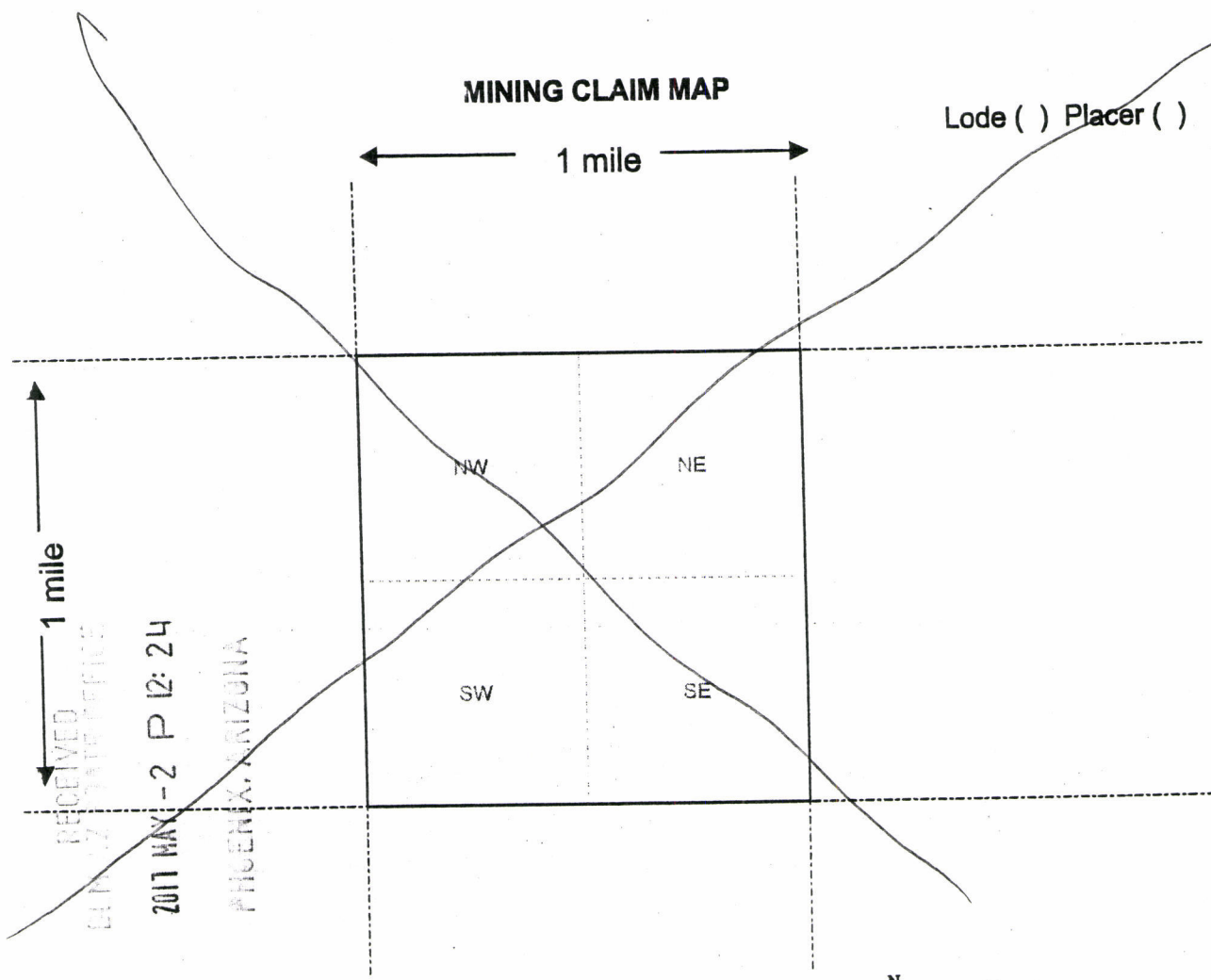

Scale : 1" = 2000 feet



1. The above map depicts the HILLOAD #8 mining claim, which is located in Section (s) 3, Township 13 N., Range 2 E., Gila and Salt River Base and Meridian, Yavapai County, Arizona.
2. The type of corner and location monuments used are as follows: white post
3. The bearings and distances in degrees and feet between claim corners are as depicted on the map.

Form MCF100a
Revised July 2005

This form is available from the Arizona Department of Mines & Mineral Resources and may be reproduced.

Aliquot measurement grid template

Lines up with 1:9,000 scale map

SEC 3 T13N. R2E.

2640 feet

1320 feet

1320 feet

3 T13N. R2E. SE $\frac{1}{4}$ 3 T13N. R2E. SW $\frac{1}{4}$ SEC 3 T13N. R2E.

RECEIVED
ELI HAZ STONE CENTER
2017 MAY -2 P 12:24
PHOENIX, ARIZONA

STEP
TRAIL

HI LOAD
#8

1500"

160"

Bridge

5280 feet

One section

SR 169

Dept
A2 Hwy marker
point A 0207

Cox
spring

2640 feet
1320 feet
1320 feet

When Recorded, MAIL TO:

PO. Box 609 Dewey
AZ 86327

MATHEW HEDGPETH

CORRECTED AMENDMENT

HI LOAD # 9 AMC 442200

ATTENTION PAULEEN

RECEIVED
BLM AZ STATE OFFICE
2017 MAY -2 P 12:24
PHOENIX, ARIZONA

LOCATION NOTICE FOR LODE MINING CLAIM

NOTICE IS HEREBY GIVEN that the HI LOAD # 9
_____ lode mining claim has been located
by MATHEW HEDGPETH whose current mailing
address is PO Box 609 Dewey AZ
86327

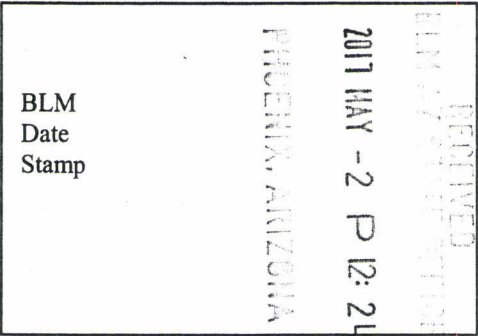

The general course of this claim is ALONG SR 169 and it is situated in Yavapai
County, Arizona. This claim is 1500" feet in length and 600" feet in width. This claim runs
from the location monument on which this location notice is posted approximately 1800" feet in a
N. direction to the 1500"E end line and 1800"S feet in a 1500"W direction to the
_____ end line. This claim is marked by six monuments, one at each corner and one at the center of each
end line of the claim.

The location monument on which this notice is posted is situated within Section 3, Township 13 N.
_____, Range 2 E., Gila Salt River Base and Meridian, Arizona and this claim encompasses portions
of the following quarter section (s), section (s), Township (s) and Range (s) SEC 3 T13N. R2E.
SE 1/4 3 T13N. R2E. SW 1/4 SEC 3 T13N. R2E. MAP?

Gila Salt River Base and Meridian, Arizona.
The locality of this claim with reference to some natural object or permanent monument and additional information
(if any) concerning its locality are as follows: AZ Dept Hwy marker Point A
D 207 on Bridge

DATED AND POSTED on the ground this 02 day of 21, 2017.
LOCATOR (s) MATHEW HEDGPETH

Form MCF100
Revised July 2005

MINING CLAIM MAP

Lode () Placer ()

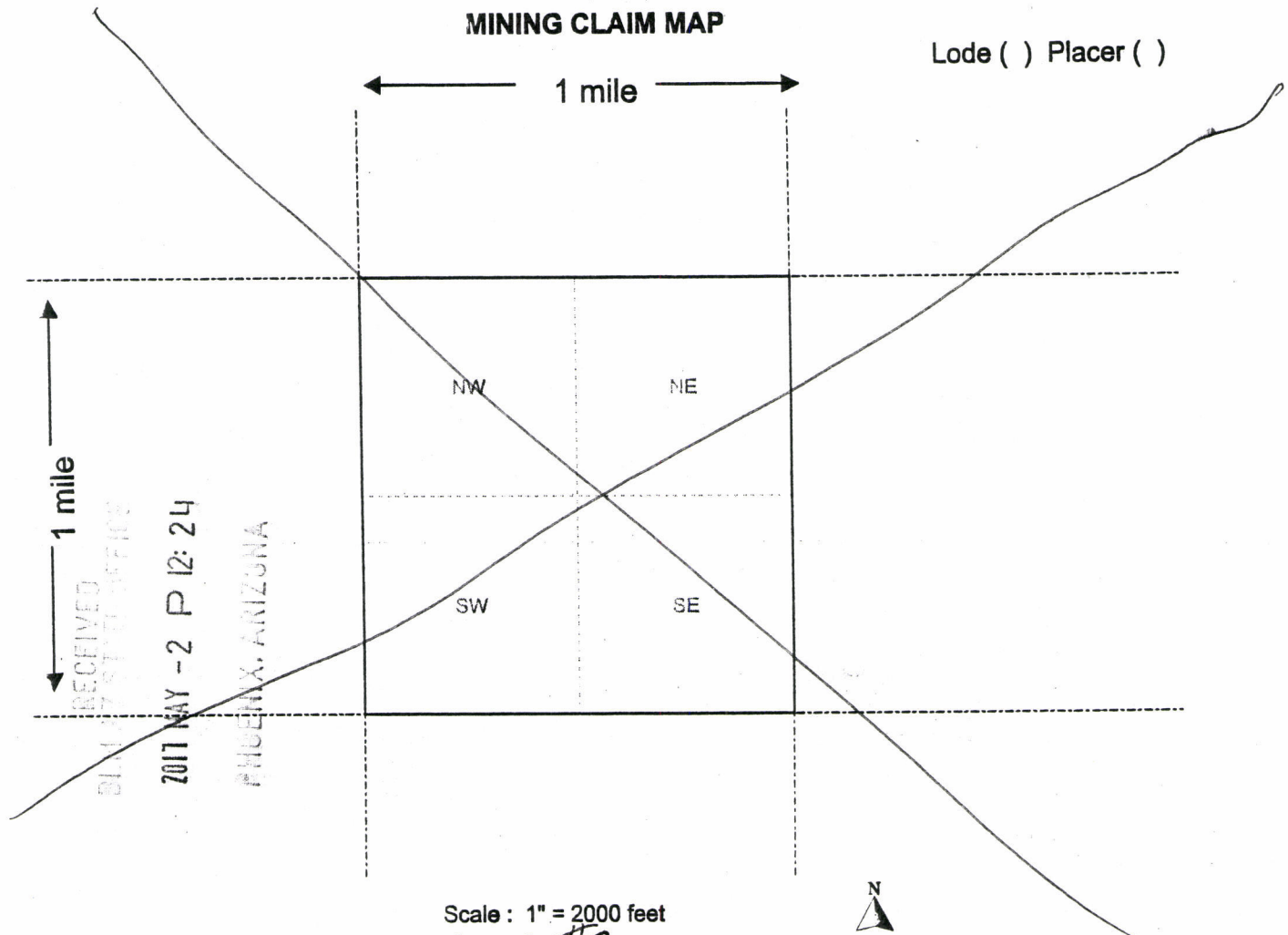

Scale : 1" = 2000 feet



1. The above map depicts the HI LOAD #9 mining claim, which is located in Section (s) 3, Township 13 N., Range 2 E., Gila and Salt River Base and Meridian, Yavapai County, Arizona.
2. The type of corner and location monuments used are as follows: white post
3. The bearings and distances in degrees and feet between claim corners are as depicted on the map.

Form MCF100a
Revised July 2005

This form is available from the Arizona Department of Mines & Mineral Resources and may be reproduced.

Aliquot measurement grid template

Lines up with 1:9,000 scale map

SEC 3 T13N. R2E.

2640 feet

1320 feet

1320 feet

3 T13N. R2E. SE $\frac{1}{4}$ } T13N. R2E. SW $\frac{1}{4}$ Sec 3 T13N. R2E.

2640 feet

1320 feet

1320 feet

RECEIVED
BIMBAY
2017 MAY -2 P 12:24
PHOENIX, ARIZONA

Heap
TRAIL

HI LOAD
#9

1500'

600'

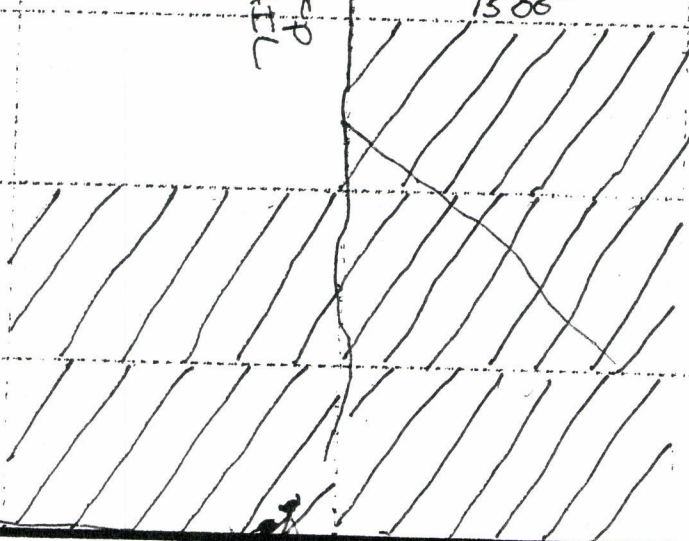

Bridge 5280 feet

One section

SR169

COX
spring

AZ Dept Hwy marker
Point A 0207



earthsmart
FedEx carbon-neutral
envelope shipping

RT 278
ST 1
10:30
D
9797
05:02

RECEIVED
ELM
2017 MAY -2 P 12: 21
PHOENIX, ARIZONA

ORIGIN ID:PRCA (928) 642-3436
MATT HEDGPETH
PO BOX 609
DEWEY, AZ 86327
UNITED STATES US

SHIP DATE: 01MAY17
ACTWT: 0.30 LB
CAD: 006994806/SSFE1801
BILL CREDIT CARD

TO
BUREAU OF LAND MANAGEMENT (AZSO)
1 N CENTRAL AVE STE 800

PHOENIX AZ 85004
(000) 000-0000
INU: REF: DEPT:
PD:

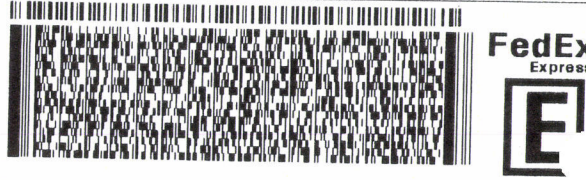

TRK# 7864 1812 9797
0201
TUE - 02 MAY 10:30A
PRIORITY OVERNIGHT

98 ZSYA
85004
AZ-US PHX



Print # 156297-435781 EXPR171918

**United States Department of the Interior
Bureau of Land Management
DIV OF LANDS, MINRLS & ENERGY
ONE N CENTRAL AVE
PHOENIX, AZ 85004 -4427
Phone: 602-417-9200**

Receipt

No: 3829105

Transaction #: 3937329		<i>Entered as AC 398</i>
Date of Transaction: 05/04/2017		
CUSTOMER: <i>"Doc Returned UNRECORDED"</i>		
MATHEW HEDGPETH PO BOX 609 DEWEY, AZ 86327-0609 US		<i>PB</i>

LINE #	QTY	DESCRIPTION	REMARKS	UNIT PRICE	TOTAL
1	1.00	LOCATABLE MINERALS / MINING CLAIMS- NOT NEW-UNADJUD, ONE AUTH NO. ONLY / MINING CLAIM MONEY RECEIVED CASES: AMC442195/\$60.00	AMEND/6	- n/a -	60.00
TOTAL:					\$60.00

PAYMENT INFORMATION					
1	AMOUNT:	60.00	POSTMARKED:	05/01/2017	
	TYPE:	CHECK	RECEIVED:	05/03/2017	
	CHECK NO:	20729585207			
	NAME:	HEDGPETH, MATHEW PO BOX 609 DEWEY AZ 86327-0609 US			

REMARKS

This receipt was generated by the automated BLM Collections and Billing System and is a paper representation of a portion of the official electronic record contained therein.

United States Department of the Interior
Bureau of Land Management
 DIV OF LANDS, MINRLS & ENERGY
 ONE N CENTRAL AVE
 PHOENIX, AZ 85004 -4427
 Phone: 602-417-9200

Receipt

No: 3773439

Transaction #: 3879941	
Date of Transaction: 02/28/2017	ENTERED MAR 30 2017
CUSTOMER: <i>JA</i>	
MATHEW HEDGPETH PO BOX 609 DEWEY, AZ 86327-0609 US <i>(AC635) correct maps</i>	

LINE #	QTY	DESCRIPTION	REMARKS	UNIT PRICE	TOTAL
1	1.00	LOCATABLE MINERALS / MINING CLAIMS- NOT NEW-UNADJUD, ONE AUTH NO. ONLY / MINING CLAIM MONEY RECEIVED CASES: AMC442195/\$60.00	AMEND/6	- n/a -	60.00
TOTAL:					\$60.00

PAYMENT INFORMATION					
1	AMOUNT:	60.00	POSTMARKED:	N/A	
	TYPE:	CASH	RECEIVED:	02/28/2017	
	NAME:	HEDGPETH, MATHEW PO BOX 609 DEWEY AZ 86327-0609 US			

REMARKS

This receipt was generated by the automated BLM Collections and Billing System and is a paper representation of a portion of the official electronic record contained therein.

Amendments placed on top of the Original Mining Claims.

Mass Add/Delete/Update Action Data

Starting Serial Number Ending Serial Number

442195

442200

	Action Data:
Action Code:	635 <input type="button" value="Lookup"/>
Action Remark:	CORRECT MAPS Action 484 Amounts: <input type="radio"/> \$ <input type="text"/> <input type="radio"/> \$ <input type="text"/>
Action Date:	02/28/2017
Receipt Nr:	3773439

- [AMC442195] - - 635 - CORRECT MAPS
- [AMC442196] - - 635 - CORRECT MAPS
- [AMC442197] - - 635 - CORRECT MAPS
- [AMC442198] - - 635 - CORRECT MAPS
- [AMC442199] - - 635 - CORRECT MAPS
- [AMC442200] - - 635 - CORRECT MAPS

=====
Total Amount Processed : \$0.00

	Update Action Data:
Action Code:	<input type="text"/> <input type="button" value="Lookup"/>
Action Remark:	<input type="text"/>
Action Date:	<input type="text"/>
Receipt Nr:	<input type="text"/>

NOTICE!!

These documents have been scanned!

Do not place un-scanned documents beneath this notice!

Do not remove this notice from this file!

GPO Jacket No. 560-102
Print Order 61540
Rise Business Services, LLC
Job=AZ15 4/30/2019



Box Number= AZ15010

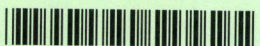

Claim Begin-End: AMC442195-AMC442200

6 Location Notices-Amendments and Supporting Documents



AZ15010-8 AMC450400-AMC453366

Mining Claim Status Report

Data Entered: 03/01/17 Ram

MTP Checked By: [Signature]
GEO Checked By: [Signature]

LEAD SERIAL NUMBER: AMC 442195 thru AMC 442200

NUMBER OF CLAIMS & TYPE:

6 LODE
____ PLACER
____ ASSOCIATION PLACER
____ MILL SITE
____ TUNNEL SITE

CHARGES:

Location Fee @ \$37 = \$ 222
Processing Fee @ \$20 = \$ 120
Maintenance Fee @ \$155 = \$ 930
Add'l Maint Fee for Assoc Placer = \$ _____
SUBTOTAL \$ _____
Other Fees \$ _____
Other Fees \$ _____
TOTAL \$ 1,272

TOTAL ACREAGE: _____ Per Claim
(Placer Only)

NUMBER OF LOCATORS: _____

DOCUMENTS RECEIVED VIA : Over-the-Counter Mail **TIMELY FILED:** Yes No

LEGAL DESCRIPTION: T 13N R 2E SEC 3
T _____ R _____ SEC _____
T _____ R _____ SEC _____
T _____ R _____ SEC _____
T _____ R _____ SEC _____

BLM FOREST SERVICE SUBJ TO PL 359: Yes No
WILDERNESS AREA

SPLIT ESTATE: N/A SX PX OTHER
SRHA Was proper Notice filed if located on SHRA Land? Yes No

RECONVEYED MINERALS ON BLM LAND REQUIRE OPENING ORDER FROM 1944 TO 1993:
Open to Entry On _____ N/A

COMMENTS/STATUS: VOID PARTIALLY VOID PVT MINERALS WITHDRAWN LANDS
OTHER _____

Claimant acknowledges that portions of the following claim(s) site(s) may be void or voidable.

Printed Name of Claimant _____ Signature of Claimant _____

*****FINAL ADJUDICATION*****

DATE 3/30/2017 INITIALS PB

AM0442195

LOCATION NOTICE FOR LODE MINING CLAIM

AMENDMENT TO AMC 442195
NOTICE IS HEREBY GIVEN that the HILoad

_____ lode mining claim has been located
by MATHEW HEDGPETH whose current mailing
address is PO Box 609 Dewey AZ
86327

RECEIVED
BLM AZ STATE OFFICE
2017 FEB 28 P 12:00
PHOENIX, ARIZONA
BLM
Date
Stamp

The general course of this claim is _____ and it is situated in YAVAPAI
County, Arizona. This claim is 1500' feet in length and 600' feet in width. This claim runs
from the location monument on which this location notice is posted approximately _____ feet in a
W. direction to the SW end line and 600' feet in a N. direction to the
NW. end line. This claim is marked by six monuments, one at each corner and one at the center of each
end line of the claim.

The location monument on which this notice is posted is situated within Section 3, Township 13N.
_____, Range 2 E., Gila Salt River Base and Meridian, Arizona and this claim encompasses portions
of the following quarter section (s), section (s), Township (s) and Range (s) 3 13N. 2E.

N 1/2 SE SW 7-31-17
MSH

Gila Salt River Base and Meridian, Arizona.

The locality of this claim with reference to some natural object or permanent monument and additional information
(if any) concerning its locality are as follows: 600' N. of Pole at NE.
corner of ASH Creek Bridge SR 169

DATED AND POSTED on the ground this 2 day of 27, 20 17.

LOCATOR (s) Mathew Hedgpeth

ENTERED MAR 30 2017

Form MCF100
Revised July 2005

AMC 442195

Aliquot measurement grid template
Lines up with 1:9,000 scale map

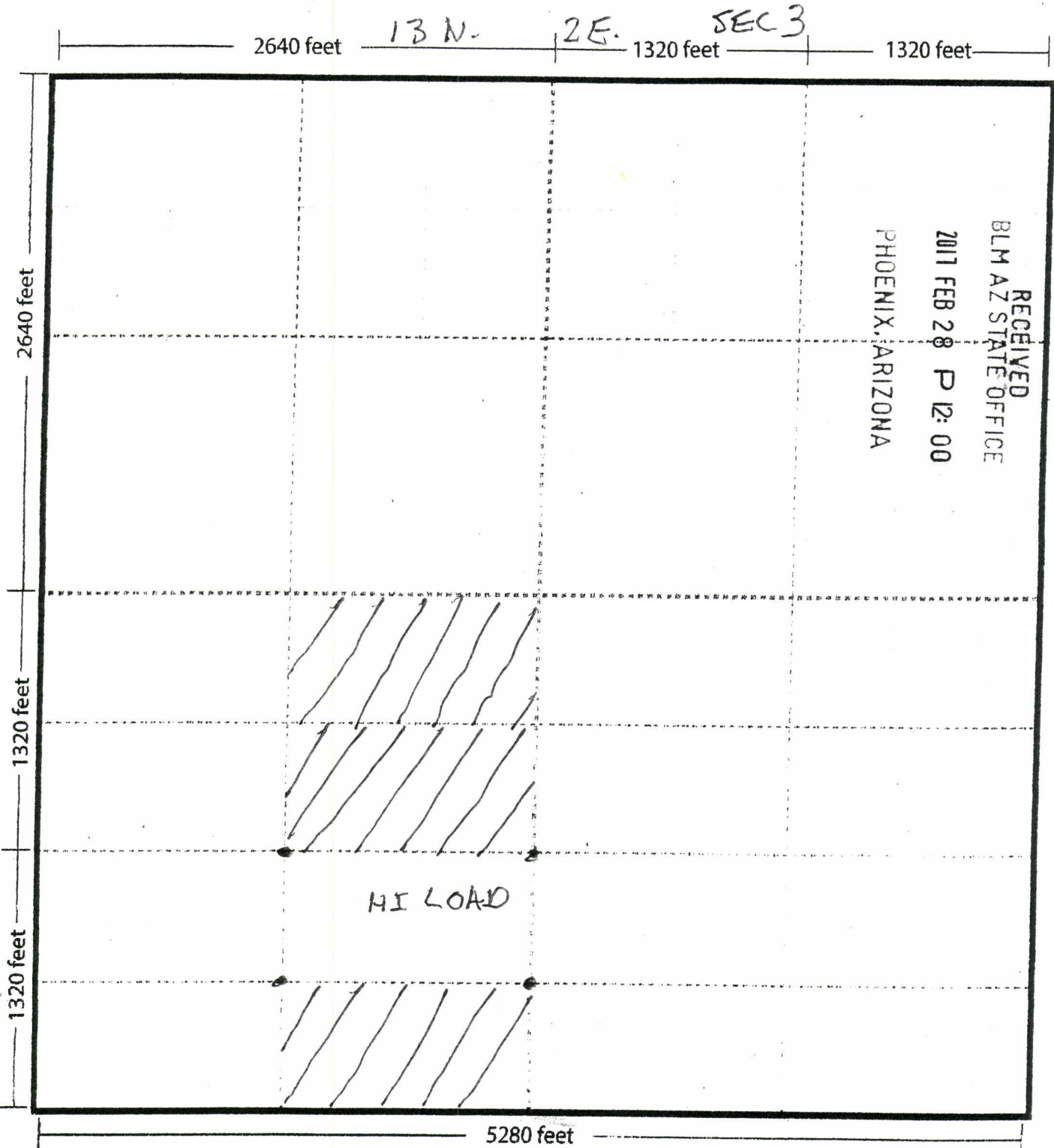

One section

LOCATION NOTICE FOR LODE MINING CLAIM

NOTICE IS HEREBY GIVEN that the HI LOAD
_____ lode mining claim has been located
by MATHEW HEDGPETH whose current mailing
address is PO BOX 609 Dewey AZ 86327

RECEIVED
BLM AZ STATE OFFICE
2017 FEB 22 A 11: 04
PHOENIX, ARIZONA
BLM
Date
Stamp

COPY

The general course of this claim is E to W. SW 1/4 SE 1/4 3 and it is situated in YAVAPIA
County, Arizona. This claim is 1500 feet in length and 600 feet in width. This claim runs
from the location monument on which this location notice is posted approximately 1500 feet in a
W direction to the SW end line and 600 feet in a N. direction to the
NW. end line. This claim is marked by six monuments, one at each corner and one at the center of each
end line of the claim.

The location monument on which this notice is posted is situated within Section 3, Township 13N
_____, Range 2 E., Gila Salt River Base and Meridian, Arizona and this claim encompasses portions
of the following quarter section (s), section (s), Township (s) and Range (s) SE4

Gila Salt River Base and Meridian, Arizona.

The locality of this claim with reference to some natural object or permanent monument and additional information
(if any) concerning its locality are as follows: 600' N. of Pole at NE
CORNER of Ash creek Bridge SR 169

DATED AND POSTED on the ground this 02 day of 21, 20 17.

LOCATOR (s) Matthew Hedgpeth

Form MCF100
Revised July 2005

AMC442195

COPY

MINING CLAIM MAP

Lode (X) Placer ()

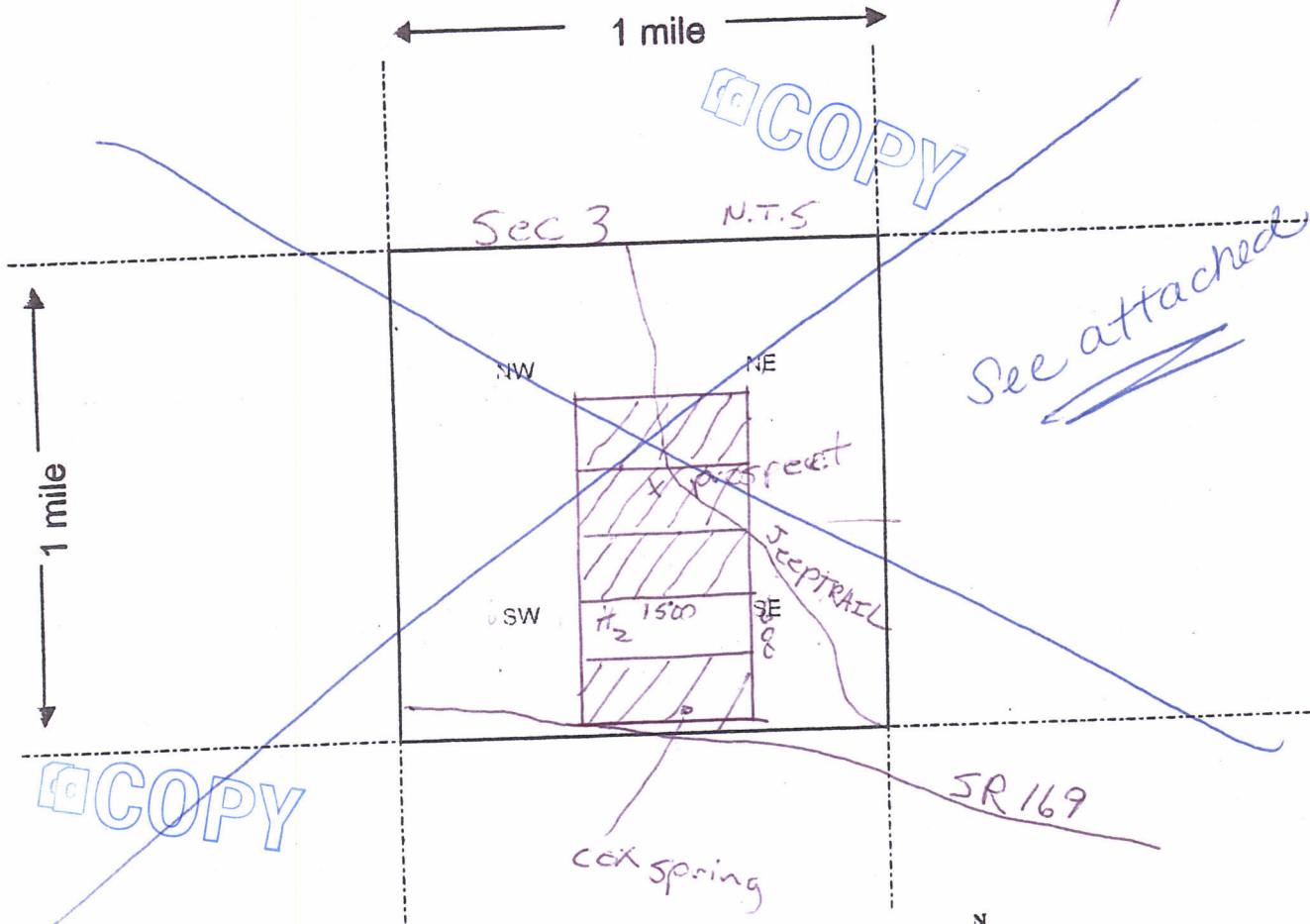

Scale : 1" = 2000 feet

1. The above map depicts the HILORD mining claim, which is located in Section (s) 3, Township 13 N., Range 2 E, Gila and Salt River Base and Meridian, YAVAPIA County, Arizona. SE4
2. The type of corner and location monuments used are as follows: 14 post white'
3. The bearings and distances in degrees and feet between claim corners are as depicted on the map.

Form MCF100a
Revised July 2005

This form is available from the Arizona Department of Mines & Mineral Resources and may be reproduced.

AMC442195

Aliquot measurement grid template
Lines up with 1:9,000 scale map

13 N 2 E Sec. 3

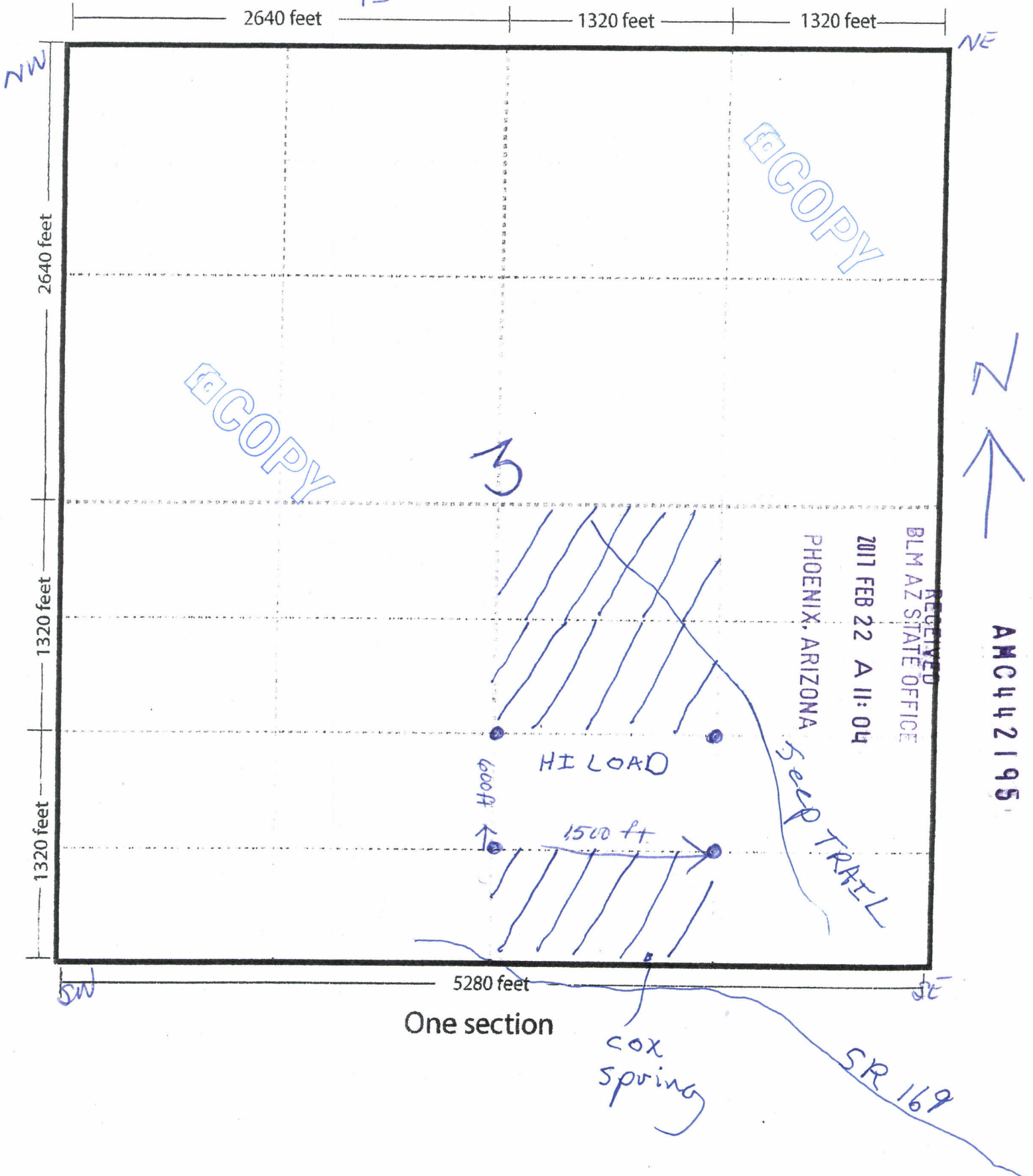

AMC442195

RECEIVED
BLM AZ STATE OFFICE
2017 FEB 22 A 11:04
PHOENIX, ARIZONA

Gold TRAIL

cox
spring

SR 169

One section

5280 feet

HI LOAD

1500 ft

600 ft

COPY

COPY

LOCATION NOTICE FOR LODE MINING CLAIM

Amendment BLM Serial # AMC 442196

NOTICE IS HEREBY GIVEN that the HT L66D #1
#1 MATHEW HEDGPETH lode mining claim has been located
by MATHEW HEDGPETH whose current mailing
address is PO Box 609 Dewey AZ
86327

RECEIVED
BLM AZ STATE OFFICE
2017 FEB 28 P 12:00
PHOENIX, ARIZONA
BLM
Date
Stamp

The general course of this claim is EAST TO WEST ^{SR 169 sec 3} and it is situated in YAVAPAI
County, Arizona. This claim is 1500' feet in length and 600' feet in width.

20 Total Claim Acreage. This claim runs from the location monument on which this location notice
is posted on the centerline of the claim approximately 1500 feet in a W direction to the SW
end line and 600' feet in a N. direction to the NW end line. This claim is marked by six
monuments, one at each corner and one at the center of each end line of the claim.

The location monument on which this notice is posted is situated within Section 3, Township 13N.
2 E., Gila Salt River Base and Meridian, Arizona and this claim encompasses portions
of the following quarter section(s), section(s), Township(s) and Range(s) 3 13N. 2E.

5 1/2 SE SW 7-31-17
MSH

Gila Salt River Base and Meridian, Arizona.

The locality of this claim with reference to some natural object or permanent monument and additional information
(if any) concerning its locality are as follows: Telephone Pole just N. of NE
corner of Ash Creek Bridge SR 169.

The above information is shown on the attached map.

DATED AND POSTED on the ground this 2 day of 27, 20 17.

LOCATOR(s) AGENT

Print Name(s) MATHEW HEDGPETH

Signature(s) [Handwritten Signature]

ENTERED MAR 30 2017

Form MCF100
Revised July 2014

AMC 442196

Aliquot measurement grid template
Lines up with 1:9,000 scale map

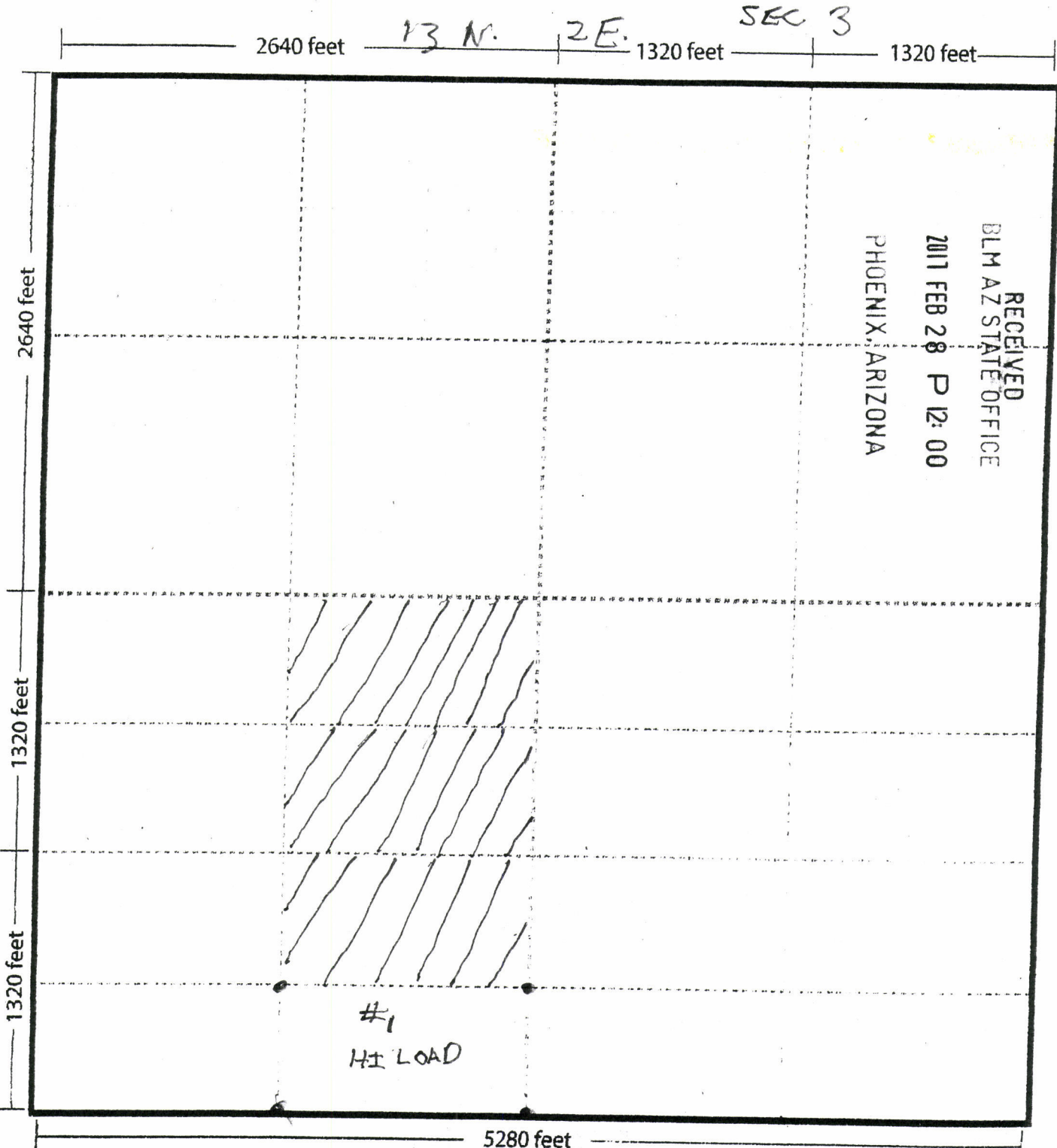

#1
HI LOAD

RECEIVED
BLM AZ STATE OFFICE
PHOENIX, ARIZONA
2011 FEB 28 P 12:00

5280 feet

One section

COPY

LOCATION NOTICE FOR LODE MINING CLAIM

NOTICE IS HEREBY GIVEN that the HI LOAD #1
_____ lode mining claim has been located
by MATHEW HEDGPETH whose current mailing
address is PO BOX 609 Dewey AZ 86327

RECEIVED
BLM AZ STATE OFFICE
2017 FEB 22 A 11:04
PHOENIX, ARIZONA
BLM
Date
Stamp

The general course of this claim is EAST to west along SR 169 Sec 3 and it is situated in YAVAPIA
County, Arizona. This claim is 1500' feet in length and 600 feet in width. This claim runs
from the location monument on which this location notice is posted approximately 1500 feet in a
W direction to the SW end line and 600 feet in a N direction to the
NW end line. This claim is marked by six monuments, one at each corner and one at the center of each
end line of the claim.

The location monument on which this notice is posted is situated within Section 3, Township 13N,
Range 2E, Gila Salt River Base and Meridian, Arizona and this claim encompasses portions
of the following quarter section (s), section (s), Township (s) and Range (s) SE 1/4 3 T 13 N R 2 E

Gila Salt River Base and Meridian, Arizona.

The locality of this claim with reference to some natural object or permanent monument and additional information
(if any) concerning its locality are as follows: Telephone Pole Just N. of NE
Corner of Ash Creek Bridge SR 169

DATED AND POSTED on the ground this 02 day of 21, 2017.

LOCATOR (s) Matthew Hedgpeth

AMC442196

COPY

COPY

MINING CLAIM MAP

Lode (X) Placer ()

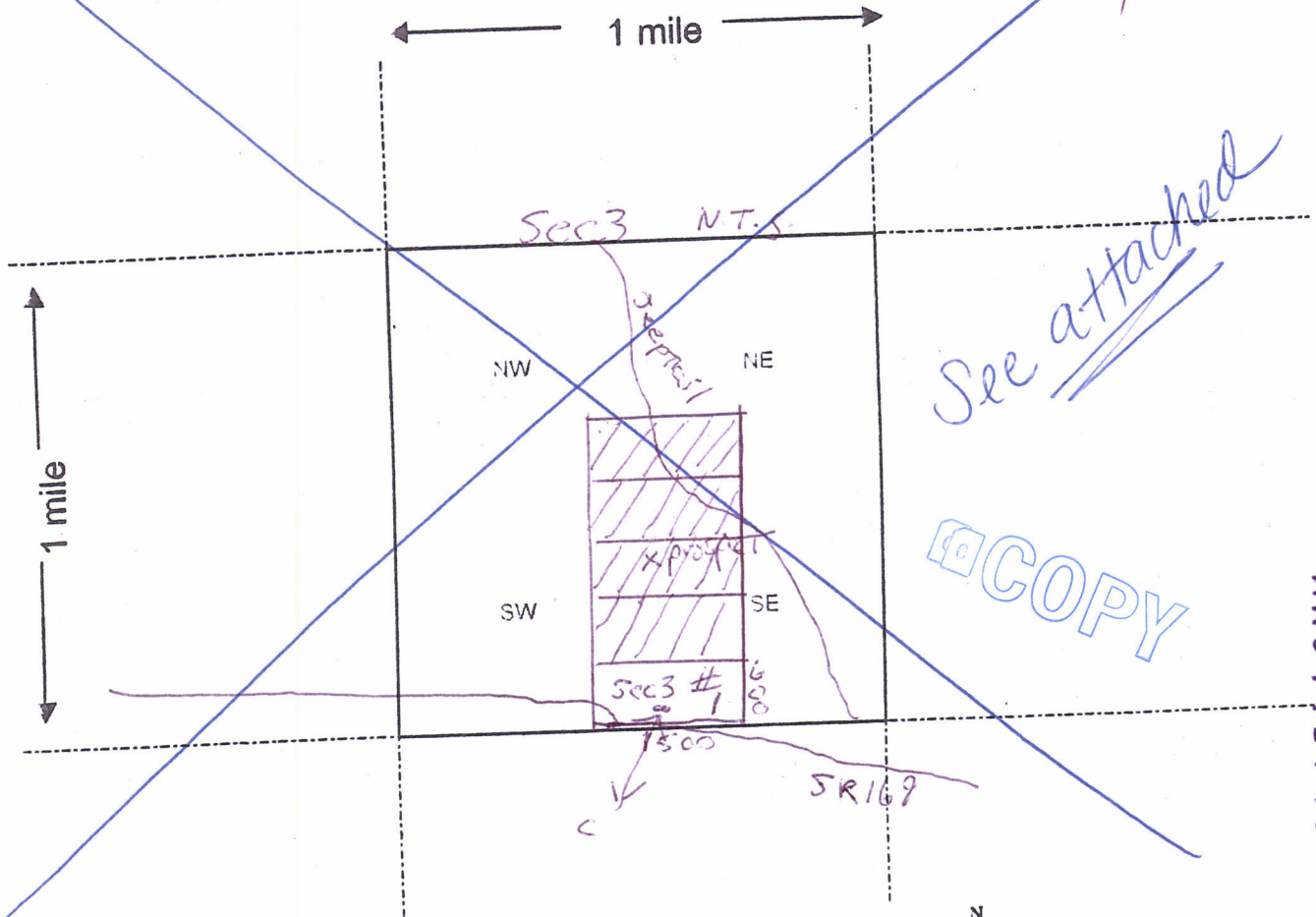

See attached

COPY

AMC442196

Scale : 1" = 2000 feet

- The above map depicts the HILLOAD #1 mining claim, which is located in Section (s) 3, Township 13 N, Range 2 E, Gila and Salt River Base and Meridian, YAVAPIA County, Arizona. SE4
- The type of corner and location monuments used are as follows: 'White Post w/monument
- The bearings and distances in degrees and feet between claim corners are as depicted on the map.

Form MCF100a
Revised July 2005

Aliquot measurement grid template
Lines up with 1:9,000 scale map

13N 2E Sec. 3

2640 feet

1320 feet

1320 feet

NW

NE

2640 feet

1320 feet

1320 feet



AMC442196

COPY

COPY

3

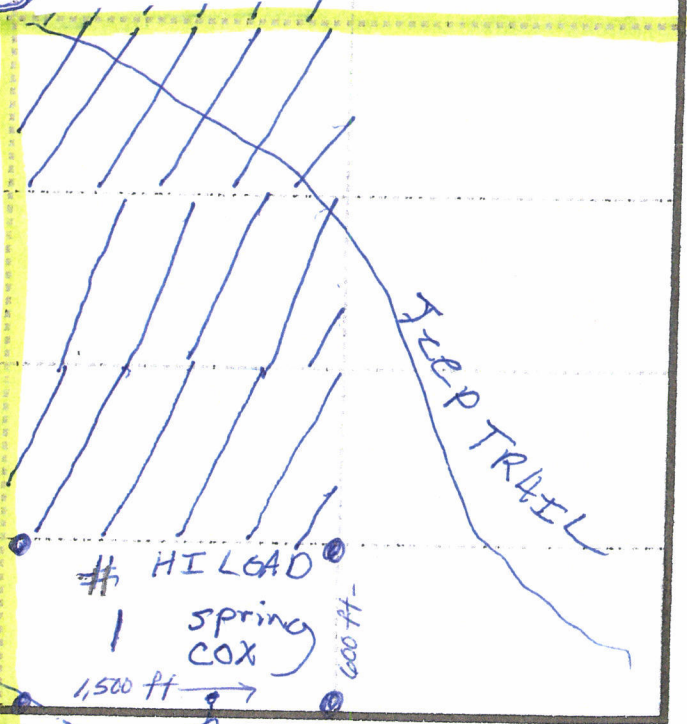

PHOENIX, ARIZONA

2011 FEB 22 A 11:04

5280 feet

One section

RECEIVED
BLM AZ STATE OFFICE

SR 169

SW

SE

LOCATION NOTICE FOR LODE MINING CLAIM

Amendment # AMC 442197

NOTICE IS HEREBY GIVEN that the HILLOAD #6

_____ lode mining claim has been located

by MATHEW HEDGPETH whose current mailing

address is PO Box 609 Dewey AZ

86527

RECEIVED BLM AZ STATE OFFICE	2017 FEB 28 P 12:00	PHOENIX, ARIZONA
BLM Date Stamp		

The general course of this claim is N. of Hwy SR 169 and it is situated in YAVAPAI County, Arizona. This claim is 1500' feet in length and 600' feet in width. This claim runs

from the location monument on which this location notice is posted approximately 600' feet in a

N. direction to the 1500' E-end line and 600' feet in a 1500' direction to the

W. end line. This claim is marked by six monuments, one at each corner and one at the center of each end line of the claim.

The location monument on which this notice is posted is situated within Section 3, Township 13N.

_____, Range 2 E., Gila Salt River Base and Meridian, Arizona and this claim encompasses portions

of the following quarter section (s), section (s), Township (s) and Range (s) SW 1/4 SE 3 T 13N. R 2E.

5 1/2 SW SE 7-31-17
M54

Gila Salt River Base and Meridian, Arizona.

The locality of this claim with reference to some natural object or permanent monument and additional information

(if any) concerning its locality are as follows: N. of toke Pole at corner

of A54 Creek Bridge

DATED AND POSTED on the ground this 2 day of 27, 2017.

LOCATOR (s) Mathew Hedgpeth

ENTERED MAR 30 2017

Form MCF100
Revised July 2005

AMC 442197

Aliquot measurement grid template
Lines up with 1:9,000 scale map

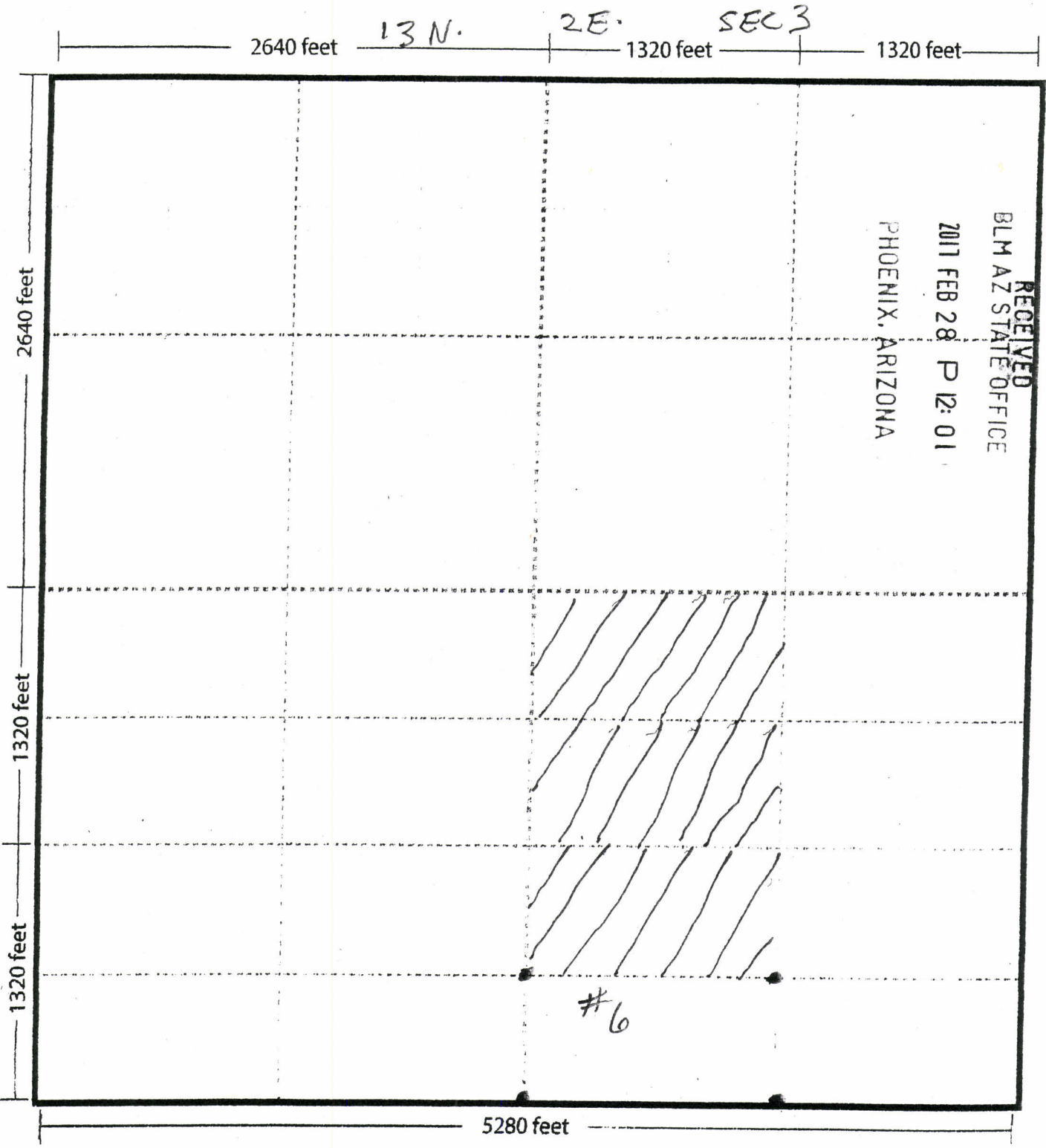

One section

COPY

LOCATION NOTICE FOR LODE MINING CLAIM

NOTICE IS HEREBY GIVEN that the HI LOAN #6
_____ lode mining claim has been located
by MATHEW HEDG-PETH whose current mailing
address is PO Box 609 Dewey AZ
86327

RECEIVED
BLM AZ STATE OFFICE
2011 FEB 22 A 11:04
PHOENIX, ARIZONA
BLM
Date
Stamp

The general course of this claim is N. of Hwy SR 169 and it is situated in YAVAPAI
County, Arizona. This claim is 1500' feet in length and 600' feet in width. This claim runs
from the location monument on which this location notice is posted approximately 600 feet in a
N. direction to the 1500'E end line and 600'S feet in a 1500 direction to the
W. end line. This claim is marked by six monuments, one at each corner and one at the center of each
end line of the claim.

The location monument on which this notice is posted is situated within Section 3, Township 13 N.
2 E., Range 2 E., Gila Salt River Base and Meridian, Arizona and this claim encompasses portions
of the following quarter section (s), section (s), Township (s) and Range (s) 3, 13 N., R 2 E, SE 4

Gila Salt River Base and Meridian, Arizona.

The locality of this claim with reference to some natural object or permanent monument and additional information
(if any) concerning its locality are as follows: N. of tele Pole at CORNER
OF ASH CREEK BRIDGE

DATED AND POSTED on the ground this 02 day of 21, 20 17.

LOCATOR (s) Math Hedg-peth

COPY

AMC442197

MINING CLAIM MAP

Lode (X) Placer ()

1 mile

COPY

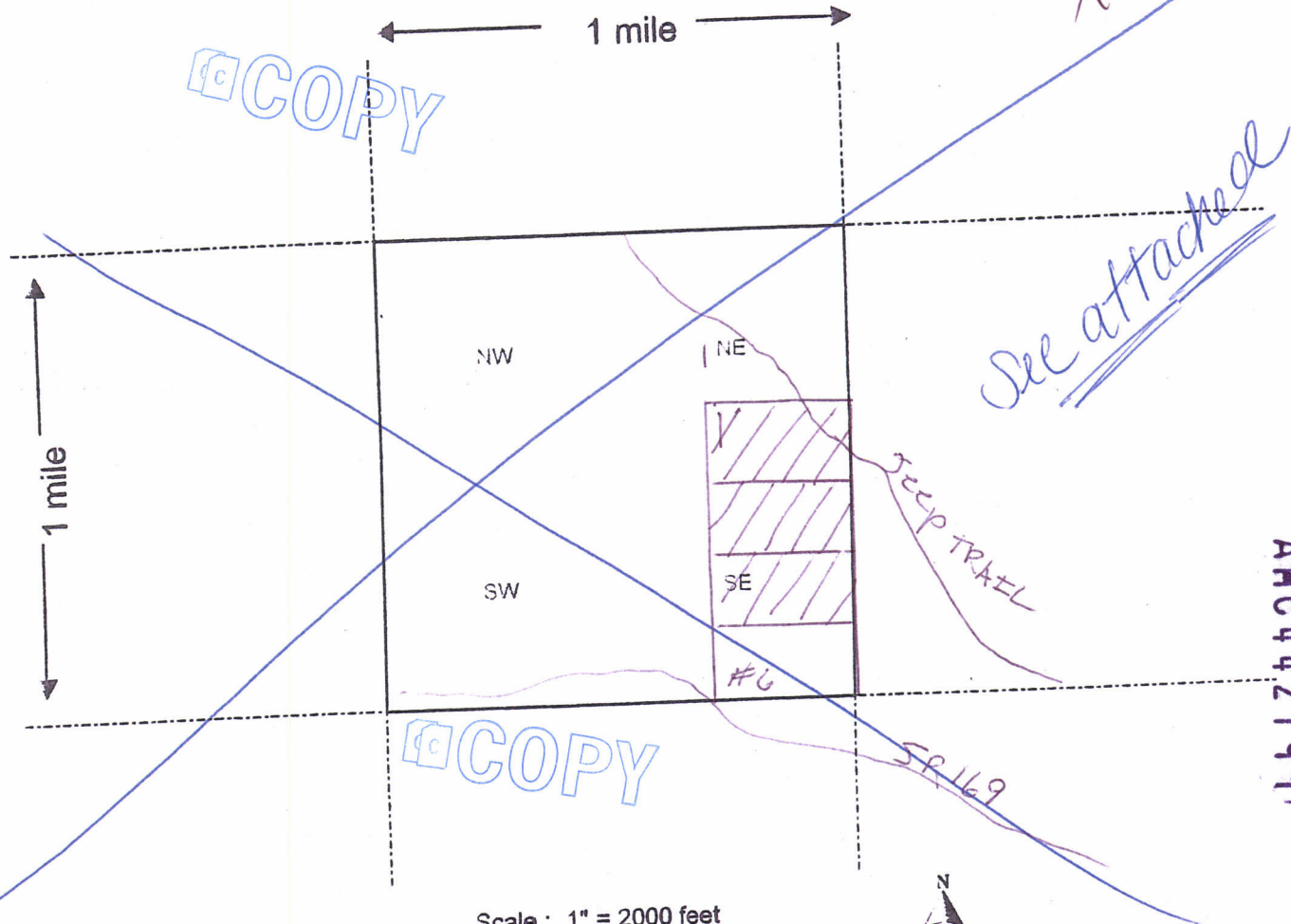

AMC4421971

Scale : 1" = 2000 feet

- The above map depicts the HILLOAD #6 mining claim, which is located in Section (s) 3, Township 13 N., Range 2 E., Gila and Salt River Base and Meridian, _____ County, Arizona. SE 1/4
- The type of corner and location monuments used are as follows: Top Pole CORNER OF ASH Creek SR 169
- The bearings and distances in degrees and feet between claim corners are as depicted on the map.

Form MCF100a
Revised July 2005

Aliquot measurement grid template
Lines up with 1:9,000 scale map

13N 2E Sec. 3

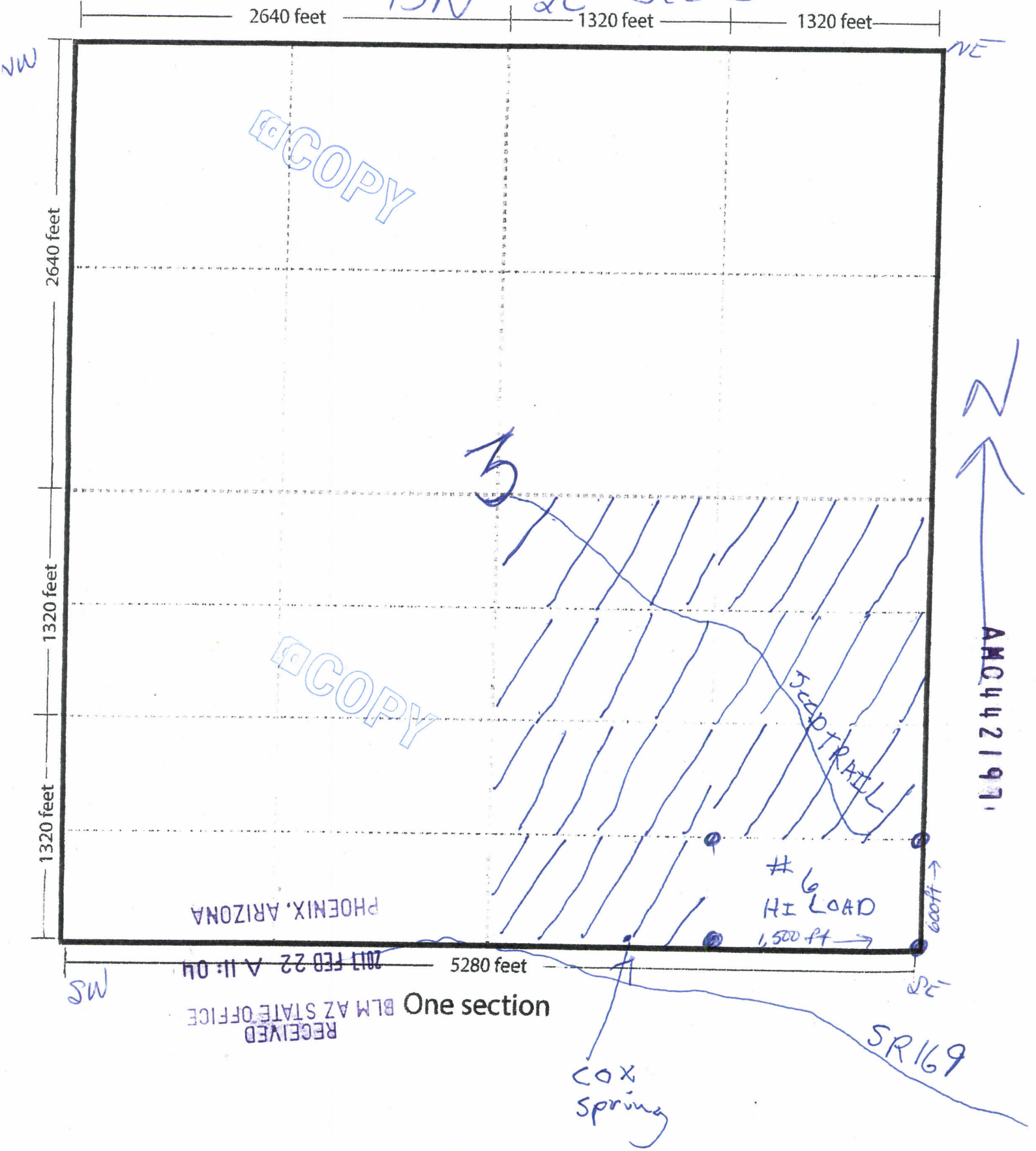

PHOENIX, ARIZONA

2011 FEB 22 A 11:04

RECEIVED BLM AZ STATE OFFICE

One section

Cox Spring

SR 169

AMC 42197

COPY

COPY

LOCATION NOTICE FOR LODE MINING CLAIM

ADJUDICATION # AMC 442198

NOTICE IS HEREBY GIVEN that the HI LOAD #7

_____ lode mining claim has been located

by MATHEW HEDGPETH whose current mailing

address is P.O. Box 609 Dewey, AZ
86327

RECEIVED
BLM AZ STATE OFFICE
2017 FEB 28 P 12:01
PHOENIX, ARIZONA
BLM
Date
Stamp

The general course of this claim is N. of Hwy 169 and it is situated in YAVAPAI

County, Arizona. This claim is 1500' feet in length and 600' feet in width. This claim runs

from the location monument on which this location notice is posted approximately 600' feet in a

N. direction to the 1500'E end line and 600'S feet in a 1500' direction to the

W. end line. This claim is marked by six monuments, one at each corner and one at the center of each end line of the claim.

The location monument on which this notice is posted is situated within Section 3, Township 13N.

_____, Range 2 E., Gila Salt River Base and Meridian, Arizona and this claim encompasses portions

of the following quarter section (s), section (s), Township (s) and Range (s) Sec 3, 13N, R 2E

N 1/4 SW SE 7-31-17
MSH

Gila Salt River Base and Meridian, Arizona.

The locality of this claim with reference to some natural object or permanent monument and additional information

(if any) concerning its locality are as follows: TELE phone AT SR169

DATED AND POSTED on the ground this 2 day of 27, 2017.

LOCATOR (s) Matthew Hedgpeth

ENTERED MAR 30 2017

Form MCF100
Revised July 2005

AMC 442198

Aliquot measurement grid template
Lines up with 1:9,000 scale map

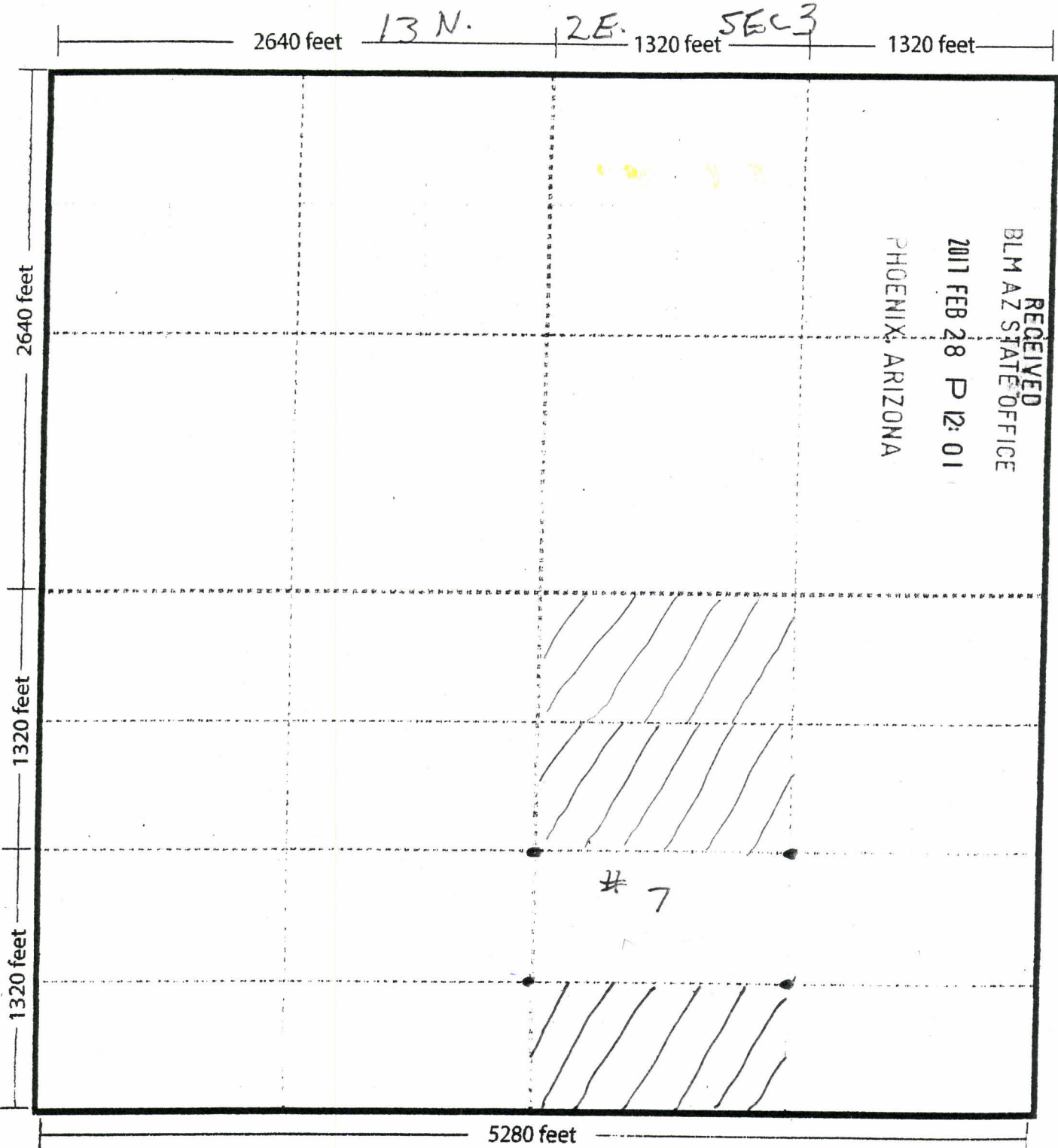

5280 feet
One section

COPY

LOCATION NOTICE FOR LODE MINING CLAIM

NOTICE IS HEREBY GIVEN that the HI LOAD #7 lode mining claim has been located

by MATHEW HEDGPETH whose current mailing address is PO Box 609 Dewey AZ

RECEIVED
BLM AZ STATE OFFICE
2017 FEB 22 A 11: 03
PHOENIX, ARIZONA
BLM
Date
Stamp

The general course of this claim is N. of Hwy SR 169 and it is situated in YAVAPIA County, Arizona. This claim is 1500' feet in length and 600 feet in width. This claim runs from the location monument on which this location notice is posted approximately 600 feet in a N. direction to the 1500E end line and 600S feet in a 1500' direction to the W. end line. This claim is marked by six monuments, one at each corner and one at the center of each end line of the claim.

The location monument on which this notice is posted is situated within Section 3, Township 13 N., Range 2 E., Gila Salt River Base and Meridian, Arizona and this claim encompasses portions of the following quarter section (s), section (s), Township (s) and Range (s) Sec 3; T13 N.; R2 E. SE4

Gila Salt River Base and Meridian, Arizona.

The locality of this claim with reference to some natural object or permanent monument and additional information (if any) concerning its locality are as follows: Tele phone Post AT SR 169

DATED AND POSTED on the ground this 02 day of 21, 20 17.

LOCATOR (s) Math Hedgpeth

COPY

Form MCF100
Revised July 2005

AMC442198

MINING CLAIM MAP

Lode (X) Placer ()

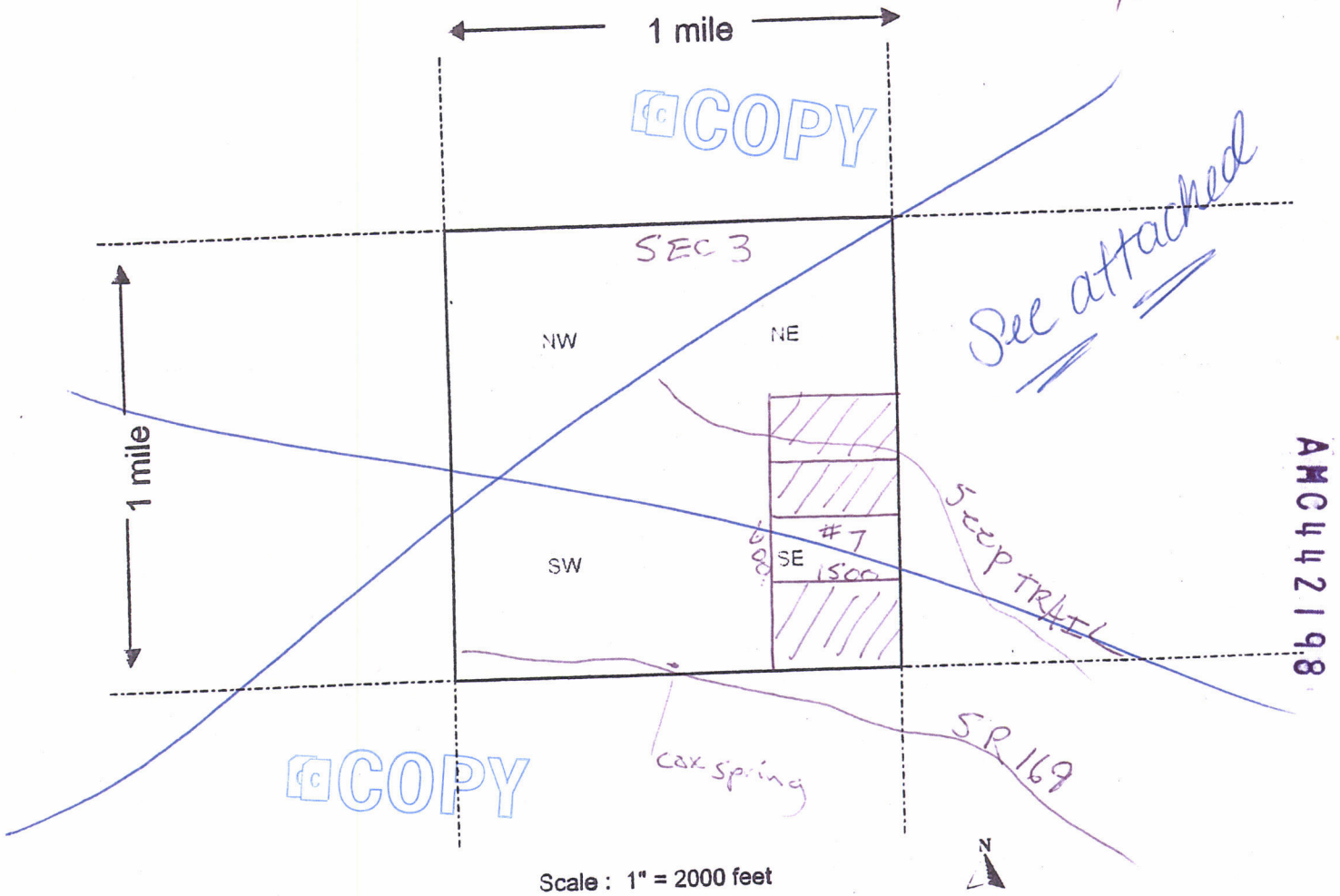

Scale : 1" = 2000 feet

1. The above map depicts the THE LOAD #7 mining claim, which is located in Section (s) 3, Township 13 N., Range 2 E., Gila and Salt River Base and Meridian, _____ County, Arizona.
2. The type of corner and location monuments used are as follows: white Post
3. The bearings and distances in degrees and feet between claim corners are as depicted on the map.

Form MCF100a
Revised July 2005

Aliquot measurement grid template
Lines up with 1:9,000 scale map

NW 1/4 2640 feet 13N 2E Sec. 3 1320 feet 1320 feet NE 1/4

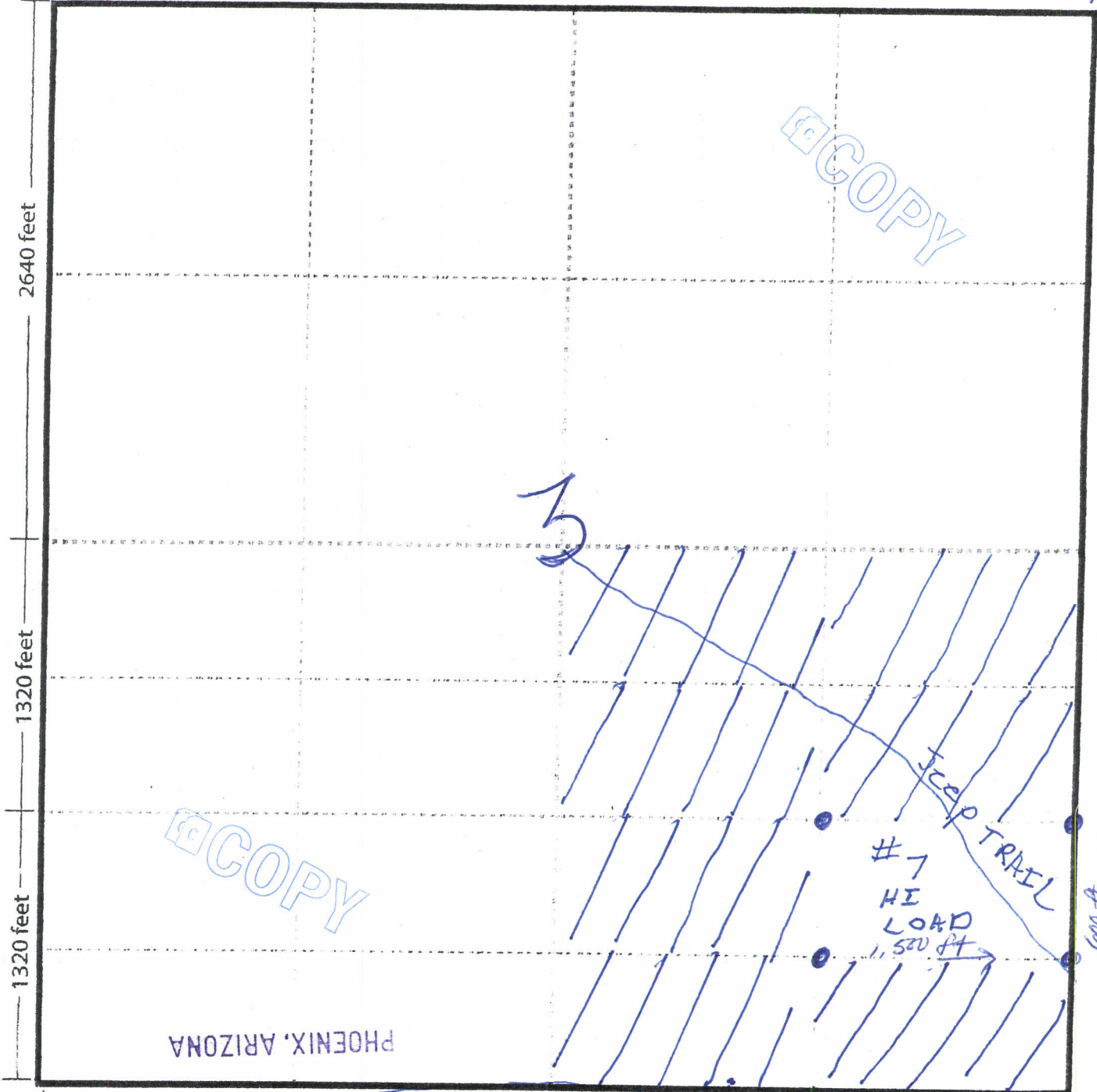

N
AMC442198

PHOENIX, ARIZONA

2011 FEB 22 A 11:03 5280 feet

RECEIVED
BLM AZ STATE OFFICE

One section

COX
spring

SR 119

hms

hms

LOCATION NOTICE FOR LODE MINING CLAIM

ADDITIONAL AMC-442199

NOTICE IS HEREBY GIVEN that the HI LOAD #8

_____ lode mining claim has been located

by MATHEW HEDGPETH whose current mailing

address is PO BOX 609 Dewey AZ
86327

BLM
Date
Stamp

RECEIVED
BLM AZ STATE OFFICE
2017 FEB 28 P 12:01
PHOENIX, ARIZONA

The general course of this claim is N. of Hwy 169 and it is situated in YAVAPIA County, Arizona. This claim is 1500' feet in length and 600' feet in width. This claim runs from the location monument on which this location notice is posted approximately 1280' feet in a N. direction to the 1500'E. end line and 600'S. feet in a 1500' direction to the W. end line. This claim is marked by six monuments, one at each corner and one at the center of each end line of the claim.

The location monument on which this notice is posted is situated within Section 3, Township 13 N., Range 2 E., Gila Salt River Base and Meridian, Arizona and this claim encompasses portions of the following quarter section (s), section (s), Township (s) and Range (s) SEC 3; T13N.; R2E.

5/4 ~~1/4~~ NWSE 7-31-17
MSH

Gila Salt River Base and Meridian, Arizona.

The locality of this claim with reference to some natural object or permanent monument and additional information (if any) concerning its locality are as follows: Telephone Post H SR 169

DATED AND POSTED on the ground this 2 day of 27, 20 17.

LOCATOR (s) Mathew Hedgpeth

ENTERED MAR 30 2017

Form MCF100
Revised July 2005

AMC 442199

Aliquot measurement grid template
Lines up with 1:9,000 scale map

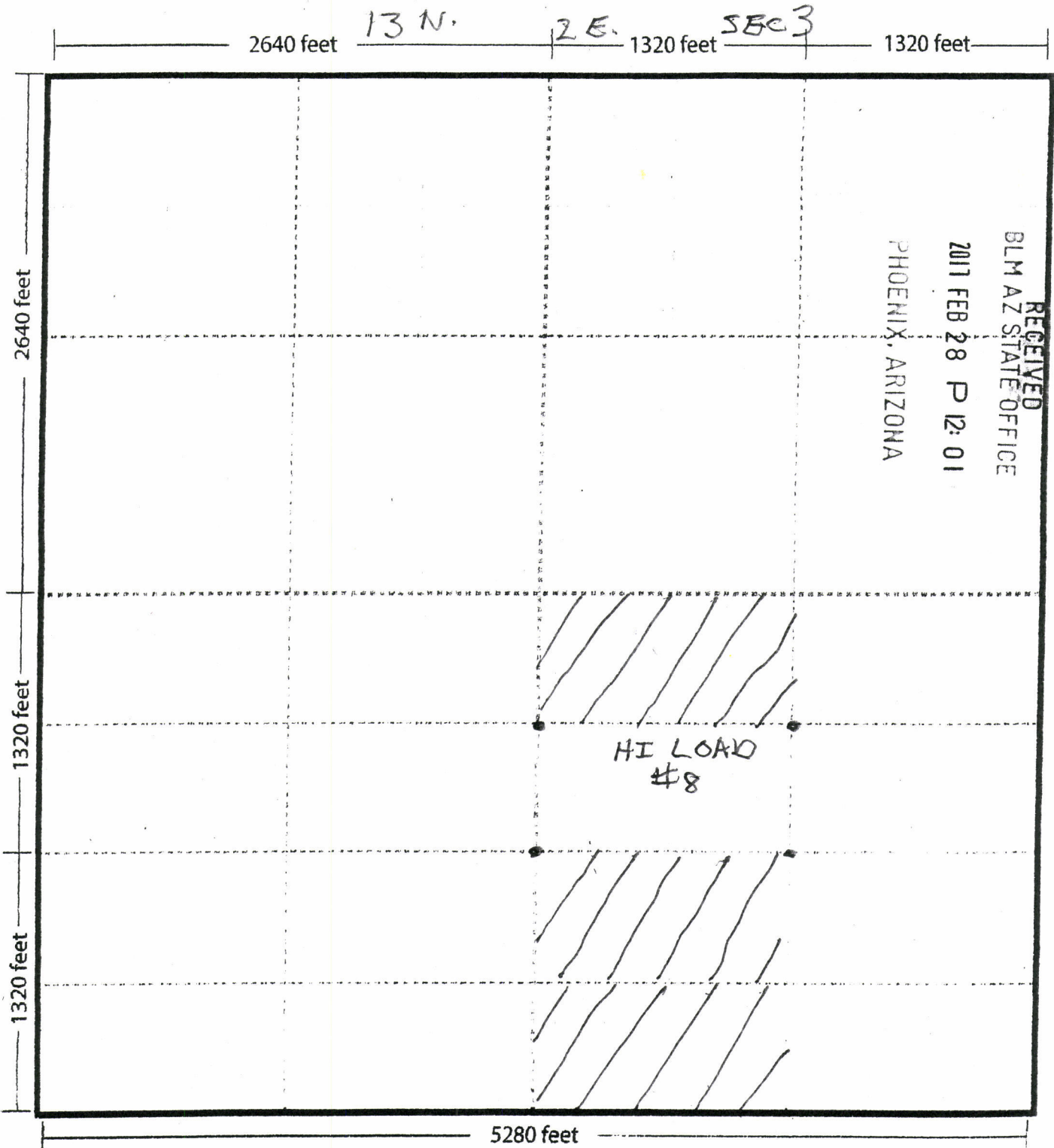

One section

COPY

LOCATION NOTICE FOR LODE MINING CLAIM

NOTICE IS HEREBY GIVEN that the #8 HI LOAD lode mining claim has been located by MATHEW HEDGPETH whose current mailing address is PO Box 609 Dewey AZ 86327

RECEIVED
BLM AZ STATE OFFICE
PHOENIX, ARIZONA
2017 FEB 22 A 11: 03
BLM
Date
Stamp

The general course of this claim is N. of Hwy 169 and it is situated in YAVAPIA County, Arizona. This claim is 1500' feet in length and 600' feet in width. This claim runs from the location monument on which this location notice is posted approximately 1200' feet in a N. direction to the 1500'E end line and 600'S feet in a 1500' direction to the W. end line. This claim is marked by six monuments, one at each corner and one at the center of each end line of the claim.

The location monument on which this notice is posted is situated within Section 3, Township 13N., Range 2 E., Gila Salt River Base and Meridian, Arizona and this claim encompasses portions of the following quarter section (s), section (s), Township (s) and Range (s) Sec 3; T 13N; R 2E. SE4

Gila Salt River Base and Meridian, Arizona.

The locality of this claim with reference to some natural object or permanent monument and additional information (if any) concerning its locality are as follows: Tele phone Post AT SR 169

DATED AND POSTED on the ground this 02 day of 21, 20 17.

LOCATOR (s) Math Hedgpeth

AMC442199

COPY

Form MCF100
Revised July 2005

MINING CLAIM MAP

Lode (X) Placer ()

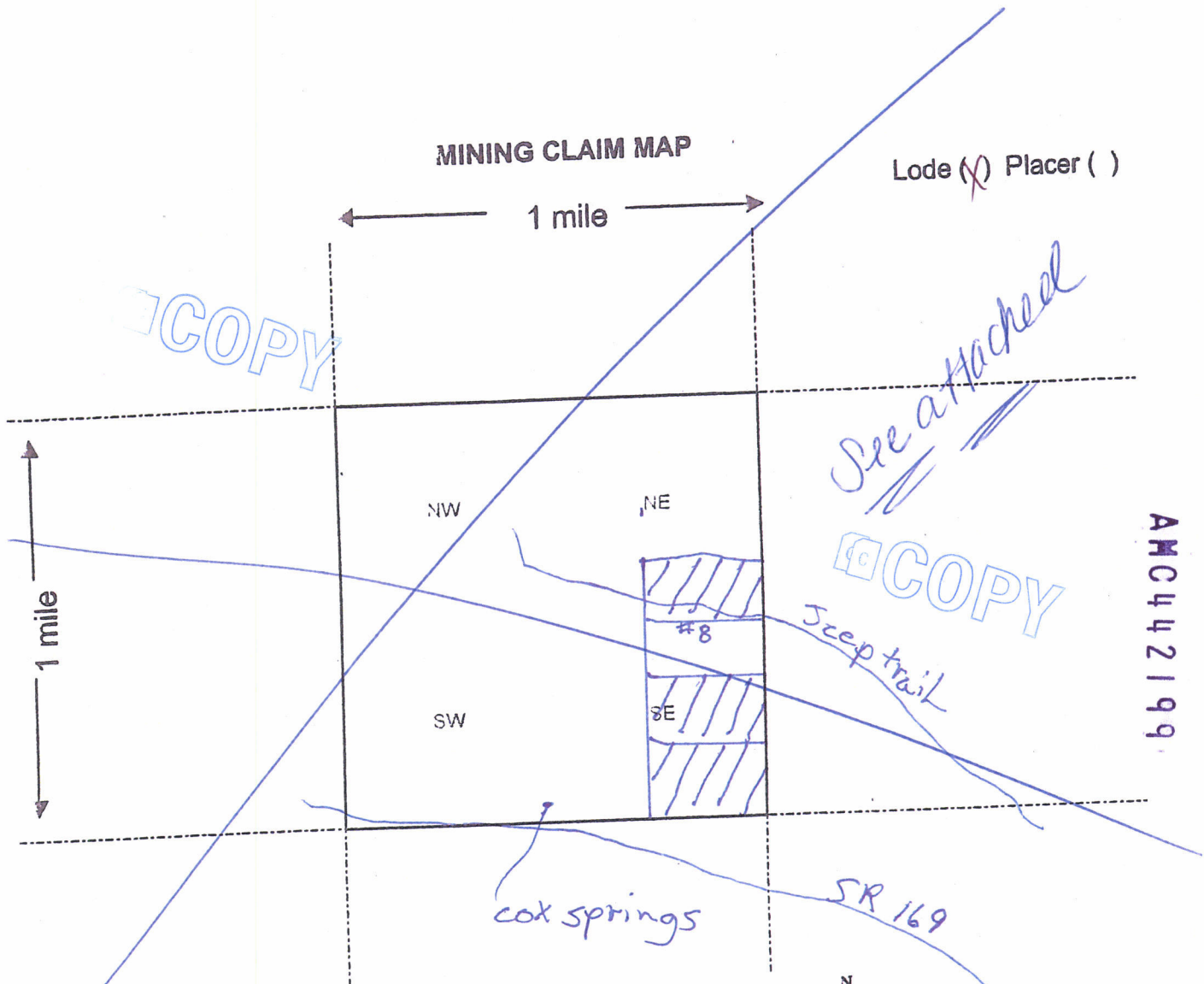

Scale : 1" = 2000 feet

- The above map depicts the HI LOAD #8 mining claim, which is located in Section (s) 3, Township 13 N., Range 2 E., Gila and Salt River Base and Meridian, DELL County, Arizona.
- The type of corner and location monuments used are as follows: white Post
- The bearings and distances in degrees and feet between claim corners are as depicted on the map.

Form MCF100a
Revised July 2005

This form is available from the Arizona Department of Mines & Mineral Resources and may be reproduced.

Aliquot measurement grid template
Lines up with 1:9,000 scale map

13N 2E Sec 3

2640 feet

1320 feet

1320 feet

NW

NE

2640 feet

1320 feet

1320 feet

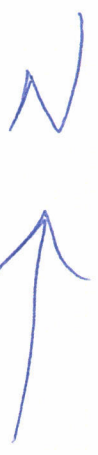

AMC442199

COPY

COPY

3

1,500 ft.

#8

HI LOAD

TRAIL

600 ft

PHOENIX, ARIZONA

5280 feet

SE

2017 FEB 22 A 11:03

One section

Cox Springs

SR 119

RECEIVED
BLM AZ STATE OFFICE

SW

LOCATION NOTICE FOR LODE MINING CLAIM

ADJUMENT # AMC 442200

NOTICE IS HEREBY GIVEN that the HI LOAD #9

_____ lode mining claim has been located

by MATHEW HEDGEMAN whose current mailing

address is PO Box 609 Dewey AZ

RECEIVED BLM AZ STATE OFFICE	2017 FEB 28 P 12:01	PHOENIX, ARIZONA
BLM Date Stamp		

The general course of this claim is N. of Hwy 169 and it is situated in YAVAPAI County, Arizona. This claim is 1500' feet in length and 600' feet in width. This claim runs from the location monument on which this location notice is posted approximately 1800' feet in a N. direction to the 1500E end line and 600S feet in a 1500' direction to the W. end line. This claim is marked by six monuments, one at each corner and one at the center of each end line of the claim.

The location monument on which this notice is posted is situated within Section 3, Township 13N., Range 2 E., Gila Salt River Base and Meridian, Arizona and this claim encompasses portions

of the following quarter section (s), section (s), Township (s) and Range (s) SE3; T13N.; R2E. SE. 1/4
NK NW SE 7-31-17
MSH

Gila Salt River Base and Meridian, Arizona.

The locality of this claim with reference to some natural object or permanent monument and additional information (if any) concerning its locality are as follows: Tele phone Post ASR169

DATED AND POSTED on the ground this 2 day of 27, 20 17.

LOCATOR (s) Math Hedgeman

ENTERED MAR 30 2017

Form MCF100
Revised July 2005

AMC 442200

Aliquot measurement grid template
Lines up with 1:9,000 scale map

2640 feet 13 N. | 2 E. 1320 feet | SEC 3 1320 feet

RECEIVED
BLM AZ STATE OFFICE
2011 FEB 28 P 12:01
PHOENIX, ARIZONA

HI LOAD
#9

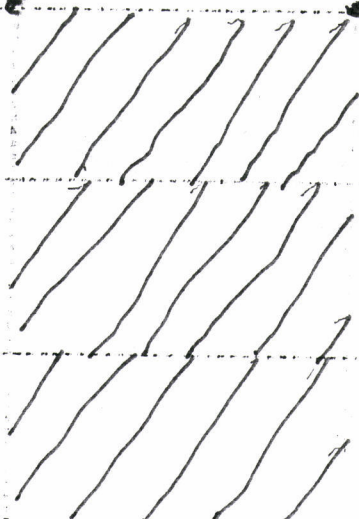

5280 feet

One section

2640 feet
1320 feet
1320 feet

COPY

LOCATION NOTICE FOR LODE MINING CLAIM

NOTICE IS HEREBY GIVEN that the HI LOAD #9
_____ lode mining claim has been located
by MATHEW HEDGPETH whose current mailing
address is PO Box 609 Dewey AZ 86327

RECEIVED
BLM AZ STATE OFFICE
2017 FEB 22 A 11:02
PHOENIX, ARIZONA
BLM
Date
Stamp

The general course of this claim is N. of Hwy 169 and it is situated in YAVAPIA
County, Arizona. This claim is 1500' feet in length and 600' feet in width. This claim runs
from the location monument on which this location notice is posted approximately 1800' feet in a
N. direction to the 1500'E end line and 600'S. feet in a 1500' direction to the
W end line. This claim is marked by six monuments, one at each corner and one at the center of each
end line of the claim.

The location monument on which this notice is posted is situated within Section 3, Township 13N.
_____, Range 2 E., Gila Salt River Base and Meridian, Arizona and this claim encompasses portions
of the following quarter section (s), section (s), Township (s) and Range (s) Sec 3; T 13N.; R 2E. SE 1/4

Gila Salt River Base and Meridian, Arizona.

The locality of this claim with reference to some natural object or permanent monument and additional information
(if any) concerning its locality are as follows: tele phone post AT SR 169

DATED AND POSTED on the ground this 02 day of 21, 20 17.

LOCATOR (s) Mathew Hedgpeth

COPY

AMC442200

Form MCF100
Revised July 2005

MINING CLAIM MAP

Lode (X) Placer ()

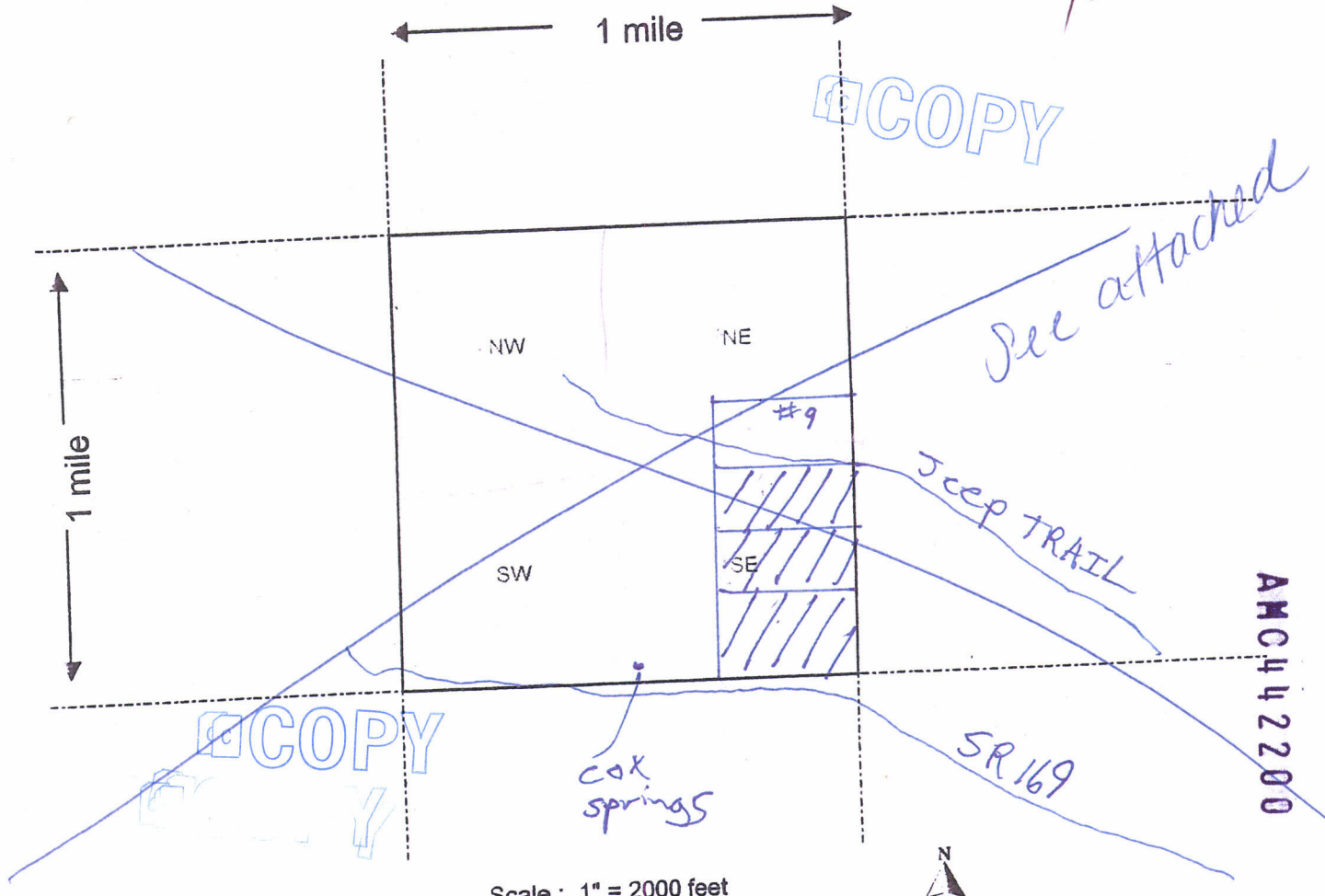

Scale : 1" = 2000 feet

- The above map depicts the HI LOAD #9 mining claim, which is located in Section (s) 3, Township 13 N., Range 2 E., Gila and Salt River Base and Meridian, _____ County, Arizona. SE 1/4
- The type of corner and location monuments used are as follows: white Post
- The bearings and distances in degrees and feet between claim corners are as depicted on the map.

Form MCF100a
Revised July 2005

Aliquot measurement grid template
Lines up with 1:9,000 scale map

13N 2E Sec. 3

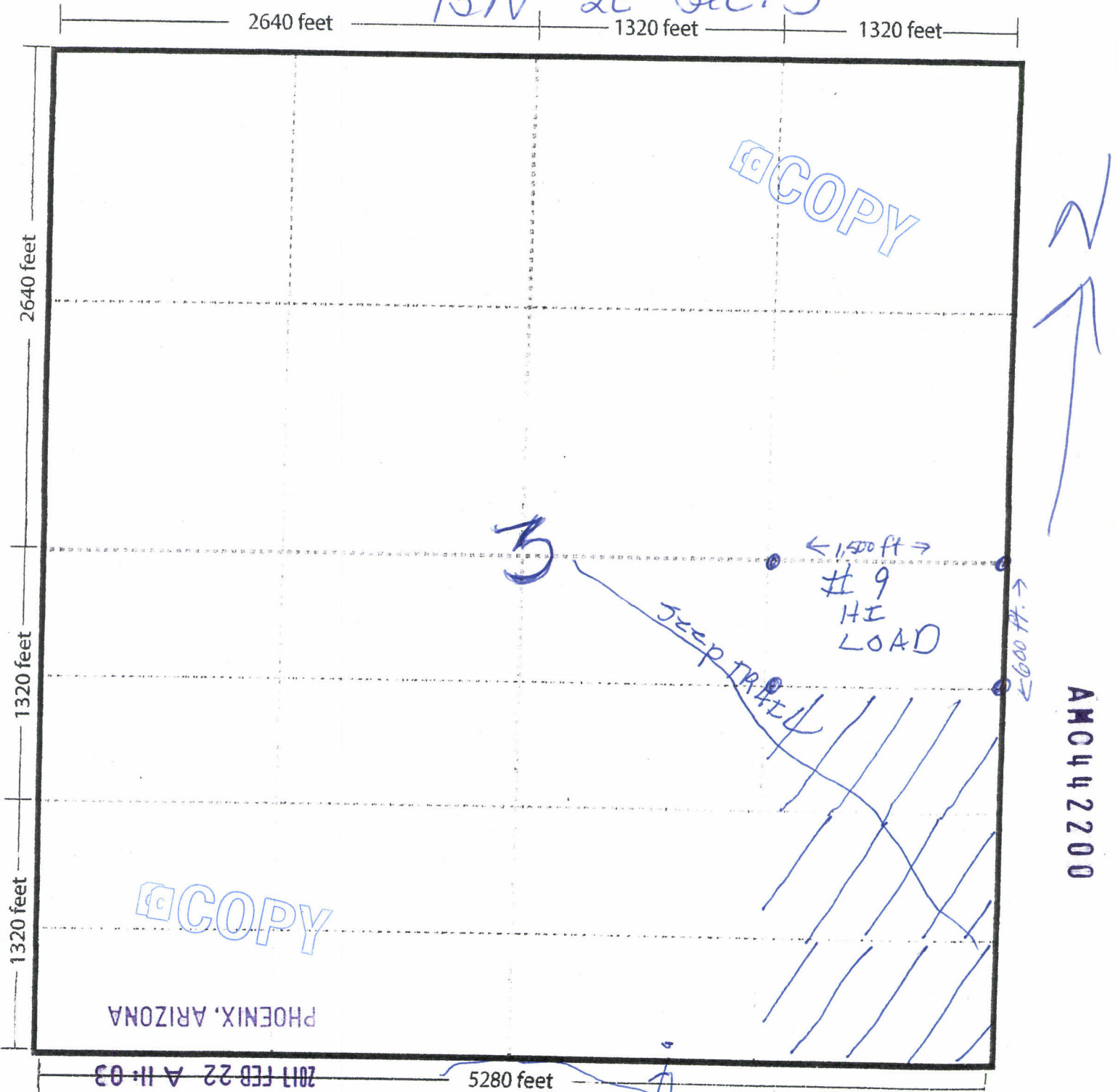

PHOENIX, ARIZONA

2011 FEB 22 A 11:03

RECEIVED
BLM AZ STATE OFFICE

One section

5280 feet

Cox Springs

SR 169

AMC 442200

COPY

COPY

← 1,500 ft →
#9
HI
LOAD

← 600 ft →



RUN TIME: 10:31 AM

DEPARTMENT OF INTERIOR
BUREAU OF LAND MANAGEMENT

RUN DATE: 02/22/2017

Input Parameters for Geographic Report with Land

System Id = CR

Admin State = AZ

Geo State =

Casetype =

Casetype Txt =

Case Disp Txt = AUTHORIZED, CANCELLED, EXPIRED, PENDING, REJECTED, RELINQUISHED, VOID, WITHDRAWN

Mer Twp Rng =

Mtrs = 14 0130N 0020E 003, 14 0130N 0020E 999

Commodity =

Commodity Txt =

Adm Agency Begins With

Total Rows Returned: 0

TOWNSHIP 13 NORTH RANGE 02 EAST OF THE GILA & SALT RIVER MERIDIAN, ARIZONA

SECS	SUBDIVISION																Acres	Kind of Entry or Purpose	Serial Number or Order Number	Action Date	Remarks		
	NE 1/4				NW 1/4				SW 1/4				SE 1/4									Lots	Other Description
	NE	NW	SW	SE	NE	NW	SW	SE	NE	NW	SW	SE	NE	NW	SW	SE							
	For orders affecting disposal or use of unidentified lands withdrawn for classification, minerals, water, and/or other public purposes, and Indian treaties, refer to Index to Miscellaneous Documents																						
																		ALL SECS 16 AND 36;	TERRITORIAL RESERVATION	ACT OF CONGRESS	2/24/1863	EXTENDS AND CONTINUES IN FORCE ACTS OF 9/9/1850 AND 7/22/1854;	
3					X	X												80.00	HE	P-139	2/22/1881	CANC 5/31/1881;	
3									X	X								80.00	HE	P-153	5/31/1881	CANC 11/28/1887; ✓	
3									X	X								80.00	HE	P-197	12/26/1882	CANC 2/11/1884; ✓	
27													X	X	X	X		160.00	HE	P-220	7/7/1883	CANC 12/11/1905;	
14			X	X									X			X		160.00	HE	P-451	2/22/1887	CANC 7/8/1889;	
24			X										X	X		X		160.00	HE	P-634	4/3/1891	REL 2/27/1893;	
3						X			X	X	X	(X)						160.00	PATENT / HE	503	4/28/1899	WD RECON 8/11/1972; ✓	
	ENTIRE TOWNSHIP																	13N 1E;	SO TEMP WDL RIO VERDE FOREST RESERVE		12/14/1901	CHANGED TO RIO VERDE NF ACT 3/4/1907; WDL PROC 789, 12/30/1907;	
1																		ALL;					
2																		ALL;					
3																		ALL;					
4																		ALL;					
9																		ALL;					
10																		ALL;					
11																		ALL;					
12																		ALL;					
13																		ALL;					
14																		ALL;					
15																		ALL;					
16																		ALL;					
21																		ALL;					
22																		ALL;					
23																		ALL;					

TOWNSHIP 13 NORTH RANGE 02 EAST OF THE GILA & SALT RIVER MERIDIAN, ARIZONA

SECs	SUBDIVISION																Acres	Kind of Entry or Purpose	Serial Number or Order Number	Action Date	Remarks		
	NE 1/4				NW 1/4				SW 1/4				SE 1/4									Lots	Other Description
	NE	NW	SW	SE	NE	NW	SW	SE	NE	NW	SW	SE	NE	NW	SW	SE							
For orders affecting disposal or use of unidentified lands withdrawn for classification, minerals, water, and/or other public purposes, and Indian treaties, refer to Index to Miscellaneous Documents																							
5																		ALL;					
6																		ALL;					
7																		ALL;					
8																		ALL;					
17																		ALL;					
18																		ALL;					
19																		ALL;					
20																		ALL;					
29																		ALL;					
30																		ALL;					
31																		ALL;					
32																		ALL; 16N 1E;	PROC ELIM PRESCOTT NATIONAL FOREST PROC 836, 2/1/1909		10/7/1910	SO REST 11/10/1910;	
5																		ALL;					
6																		ALL;					
7																		ALL;					
8																		ALL;					
17																		ALL;					
18																		ALL;					
19																		ALL;					
20																		ALL;					
29																		ALL;					
30																		ALL;					
31																		ALL;					



TOWNSHIP 13 NORTH RANGE 02 EAST OF THE GILA & SALT RIVER MERIDIAN, ARIZONA

SECs	SUBDIVISION																Acres	Kind of Entry or Purpose	Serial Number or Order Number	Action Date	Remarks											
	NE 1/4				NW 1/4				SW 1/4				SE 1/4									Lots	Other Description									
	NE	NW	SW	SE	NE	NW	SW	SE	NE	NW	SW	SE	NE	NW	SW	SE	For orders affecting disposal or use of unidentified lands withdrawn for classification, minerals, water, and/or other public purposes, and Indian treaties, refer to Index to Miscellaneous Documents															
32																			ALL; 12N 20E;		SO REST PRESCOTT NATIONAL FOREST, PROC 10/7/1910		11/10/1910	OPEN TO ENTRY;								
31																		44.077	MS 2958;	PATENT / ME	331226	5/6/1913	DOC READS 13N 2E; SURVEY EXECUTED ON 8/13/1925 PLACES THIS MS IN 13N 1 1/2E;									
31																		128.68	MS 2959;	PATENT / ME	331225	5/6/1913	DOC READS 13N 2E; SURVEY EXECUTED ON 8/13/1925 PLACES THIS MS IN 13N 1 1/2E; 12N 2E;									
24																		18.20	M&B;	AHE	PHX-024325	2/6/1914	REL 8/21/1915;									
21																			E2SESW, W2SWSEW;													
28				X														120.00	NWSEW, E2SEW, W2SWNE, W2NWSE;	HE	PHX-028096	8/18/1915	REL 2/4/1918;									
21																			S2SWNENW, NENWSEW;	AHE	PHX-030286	5/6/1916	CANC 3/28/1923;									
21																		80.00	S2SWNWNW, S2SEW, N2SWNW, SESWNW, W2NWESEW, SENWSEW, SWSW, N2NENW, SENENW, NWNESW, N2SWNESW;	PATENT / HE	536464	7/3/1916										
6																			ALL;													
7																			ALL;													
17																			ALL;													
18																			ALL;													
19																			ALL;													
20																			ALL;													
29																			ALL;													
30																			ALL;													
31																			ALL;													
32																			ALL; 16N 1E;		56 (AR-2)	2/4/1919	SO PART REST 8/27/1929, 3/26/1931; SO PART REV 11/3/1933, 8/19/1941; REV PLO 3375, 4/8/1964;									
31																		39.657	MS 3421;	PATENT / ME	713992	10/21/1919	DOC READS 13N 2E; SURVEY EXECUTED ON 8/13/1925 PLACES THIS MS IN 13N 1 1/2E; 12N 2E;									
24																		77.28	HES 89;	PATENT / HE	721689	11/28/1919	13N 3E;									



TOWNSHIP 13 NORTH RANGE 02 EAST OF THE GILA & SALT RIVER MERIDIAN, ARIZONA

SECS	SUBDIVISION																Acres	Kind of Entry or Purpose	Serial Number or Order Number	Action Date	Remarks							
	NE 1/4				NW 1/4				SW 1/4				SE 1/4									Lots	Other Description					
	NE	NW	SW	SE	NE	NW	SW	SE	NE	NW	SW	SE	NE	NW	SW	SE												
	For orders affecting disposal or use of unidentified lands withdrawn for classification, minerals, water, and/or other public purposes, and Indian treaties, refer to Index to Miscellaneous Documents																											
13																				ALL;								
14																					ALL;							
15																					ALL;							
16																					ALL;							
17																					ALL;							
18	X			X										X						X								
19	X			X										X						X								
20																					ALL;							
21																					ALL;							
22																					ALL;							
23																					ALL;							
24																					ALL;							
25																					ALL;							
26																					ALL;							
27																					ALL;							
28																					ALL;							
29																					ALL;							
30	X			X										X						X								
31	X			X										X										1				
32																					ALL;							
33																					ALL;							
34																					ALL;							
35																					ALL;							
36																					ALL;					SO PRESCOTT NATIONAL FOREST BOUNDARY ADJUSTMENT	4/1/1926	CONFORMS TO SURVEY; ELIM EO 4566, 1/14/1927;

TOWNSHIP 13 NORTH RANGE 02 EAST OF THE GILA & SALT RIVER MERIDIAN, ARIZONA

SECS	SUBDIVISION																Acres	Kind of Entry or Purpose	Serial Number or Order Number	Action Date	Remarks		
	NE 1/4				NW 1/4				SW 1/4				SE 1/4									Lots	Other Description
	NE	NW	SW	SE	NE	NW	SW	SE	NE	NW	SW	SE	NE	NW	SW	SE							
For orders affecting disposal or use of unidentified lands withdrawn for classification, minerals, water, and/or other public purposes, and Indian treaties, refer to Index to Miscellaneous Documents																							
5																	1						
6			X										X			X							
7	X		X										X			X							
8																		ALL;					
17																		ALL;					
18	X		X										X			X							
19	X		X										X			X							
20																		ALL;					
29																		ALL;					
30	X		X										X			X							
31	X		X										X				1						
32																		ALL; 14N 2E;	EO ELIM PRESCOTT NATIONAL FOREST, SO 4/1/1926	4566	1/14/1927	OPEN TO ENTRY;	
																		ALL SECS 2, 16, 32, 36;	STATE GRANT	ACT OF CONGRESS	1/25/1927	EXTENDS ACT OF 6/20/1910 TO MINERAL LANDS; SUBJECT TO PRIOR RIGHTS;	
8	X	X	X		X	X	X	X	X	X	X	X	X	X			1-4	566.08	PATENT / SRHE	1001366	5/6/1927		
5			X										X						SRHE	PHX-061034	8/24/1927	REL 10/20/1927;	
5		X			X	X	X	X	X	X	X	X	X	X			1-5, 8	636.86	PATENT / SRHE	1022190	1/7/1929		
17	X	X																	SO REST STOCK DRIVEWAY 56 (AR-2), SO 2/4/1919		8/27/1929		
17		X	X										X	X	X	X			SO REST STOCK DRIVEWAY 56 (AR-2), SO 2/4/1919		3/26/1931		
17		X	X										X	X				152.83	HE	PHX-070478	7/2/1931	REL 1/17/1934;	
2					X	X	X	X	X	X	X	X	X	X	X	X		320.00	IL BASE	105	10/13/1931	13N 20E;	
17														X	X				ASRHE	PHX-070479	1/14/1932	REL 1/17/1934;	
8				X	X													80.00	PATENT / SRHE	1054596	4/19/1932	13N 1 1/2E;	
20	X	X	X	X									X	X	X	X		291.65					



TOWNSHIP 13 NORTH RANGE 02 EAST OF THE GILA & SALT RIVER MERIDIAN, ARIZONA

SECS	SUBDIVISION																Acres	Kind of Entry or Purpose	Serial Number or Order Number	Action Date	Remarks											
	NE 1/4				NW 1/4				SW 1/4				SE 1/4									Lots	Other Description									
	NE	NW	SW	SE	NE	NW	SW	SE	NE	NW	SW	SE	NE	NW	SW	SE	For orders affecting disposal or use of unidentified lands withdrawn for classification, minerals, water, and/or other public purposes, and Indian treaties, refer to Index to Miscellaneous Documents															
29	X	X	X	X									X	X	X	X		283.36														
32	X	X	X	X									X	X	X	X		205.58	SO REV STOCK DRIVEWAY 56 (AR-2), SO 2/4/1919		11/3/1933	13N 1 1/2E;										
20		X	X	X									X	X	X	X			OUTSIDE OF PATENTED WATER RIGHT IN NENE;													
29	X	X	X	X									X	X	X	X		615.01	SRHE	PHX-073961	2/3/1934	REL 4/24/1935;										
																		47.31	PART DEFICIT;	137	5/24/1935	9 1/2N 3E;										
17		X															1	78.35	PATENT / SRHE	1080484	12/10/1935											
17			X										X	X			2-4	227.01	PATENT / SRHE	1095545	2/14/1938	13N 1 1/2E;										
17					X	X	X	X	X	X	X	X																				
20																			ALL;													
29																			ALL;													
32					X	X	X	X											11N 2E;		8/19/1941	SO REV STOCK DRIVEWAY 56 (AR-2), SO 2/4/1919										
5																																
8																																
17																																
20																																
21																																
28																																
33																			M&B, SUBDIV UNDEF;	R/W TRANSMISSION LINE	PHX-086932	5/8/1953	EXPIRES 5/7/2003; 14N 2E; EXPIRED AND CASE CLOSED;									
20																	1, 2		13N 1 1/2E;	R/W TRANSMISSION LINE	AR-04207	5/17/1954	TO TERM 5/16/2004; PART REL 5/27/1970; AMENDED AND RENEWED 8/18/2004; TO TERM 5/17/2034;									
1																			ALL;													
2																			ALL;													
3																			ALL;													
4																			ALL;													

TOWNSHIP 13 NORTH RANGE 02 EAST OF THE GILA & SALT RIVER MERIDIAN, ARIZONA

Last revised: 6/10/2014

SECS	SUBDIVISION																Acres	Kind of Entry or Purpose	Serial Number or Order Number	Action Date	Remarks			
	NE 1/4				NW 1/4				SW 1/4				SE 1/4									Lots	Other Description	
	NE	NW	SW	SE	NE	NW	SW	SE	NE	NW	SW	SE	NE	NW	SW	SE								
For orders affecting disposal or use of unidentified lands withdrawn for classification, minerals, water, and/or other public purposes, and Indian treaties, refer to Index to Miscellaneous Documents																								
9																			ALL;					
10																			ALL;					
11																			ALL;					
12																			ALL; 12N 5E;		DETERMINATION AREA PL 167	AR-017821	4/10/1958	DET COMP 11/15/1962; ✓
32																		9		39.35	IL BASE	237	5/6/1958	6N 3W;
32																		8, 10, 11		104.26	IL BASE	240	5/12/1958	6N 3W;
13																			ALL;					
14																			ALL;					
15																			ALL;					
16																			ALL;					
21																			ALL;					
22																			ALL;					
23																			ALL;					
24																			ALL;					
25																			ALL;					
26																			ALL;					
27																			ALL;					
28																			ALL;					
33																			ALL;					
34																			ALL;					
35																			ALL;					
36																			ALL; 10N 4E;		DETERMINATION AREA PL 167	AR-020895	12/21/1959	DET AREA CLOSED;
5																		6, 7		91.77	PATENT / PS	1214177	11/1/1960	
32																		PART 10		4.00	IL BASE	274	1/5/1961	6S 11W;

TOWNSHIP 13 NORTH RANGE 02 EAST OF THE GILA & SALT RIVER MERIDIAN, ARIZONA

SECS	SUBDIVISION																Acres	Kind of Entry or Purpose	Serial Number or Order Number	Action Date	Remarks			
	NE 1/4				NW 1/4				SW 1/4				SE 1/4									Lots	Other Description	
	NE	NW	SW	SE	NE	NW	SW	SE	NE	NW	SW	SE	NE	NW	SW	SE								
For orders affecting disposal or use of unidentified lands withdrawn for classification, minerals, water, and/or other public purposes, and Indian treaties, refer to Index to Miscellaneous Documents																								
6																	ALL;							
7																	ALL;							
18																	ALL;							
19																	ALL;							
30																	ALL;							
31																	ALL;							
32										X	X	X	X				11N 26E;		PLO REV STOCK DRIVEWAY 56 (AR-2), SO 2/4/1919	3375	4/8/1964	OPEN TO ENTRY AT 10:00 AM ON 10/7/1964.		
32														X	X	X			160.00	PATENT / STATE SCHOOL SECTION	02-64-0219	5/1/1964		
32																	1, 2, 6, 7		145.58	PATENT / STATE SCHOOL SECTION	02-64-0220	5/1/1964		
32							X										3-5		138.16	PATENT / STATE SCHOOL SECTION	02-64-0221	5/1/1964		
6																	WEST 460 FT OF EAST 850 FT OF NORTH 60 FT OF 3			FUP #501	A-2115	7/8/1968	EFF 8/1/1968; EXPIRED 7/31/1973;	
33																	M&B;	2.05	LEASE / MCO	A-1041	1/1/1969	REL 1/7/1976;		
6																	4			13N 1 1/2E;	R/W HIGHWAY	A-4309	2/9/1970	PERPETUAL;
6			X	X			X	X	X	X	X	X	X	X	X	X	1-4							
7																	ALL;							
17					X	X	X	X	X	X	X	X												
18																	ALL;							
19																	ALL;							
20		X	X		X	X	X	X	X	X	X	X		X	X		1-4							
29		X	X		X	X	X	X	X	X	X	X		X	X		1-4							
30																	ALL;							
31	X	X	X	X	X	X	X	X	X	X	X	X	X	X	X		1							

TOWNSHIP 13 NORTH RANGE 02 EAST OF THE GILA & SALT RIVER MERIDIAN, ARIZONA

Last revised: 6/10/2014

SECs	SUBDIVISION																Acres	Kind of Entry or Purpose	Serial Number or Order Number	Action Date	Remarks		
	NE 1/4				NW 1/4				SW 1/4				SE 1/4									Lots	Other Description
	NE	NW	SW	SE	NE	NW	SW	SE	NE	NW	SW	SE	NE	NW	SW	SE							
For orders affecting disposal or use of unidentified lands withdrawn for classification, minerals, water, and/or other public purposes, and Indian treaties, refer to Index to Miscellaneous Documents																							
32																	8-11	8N 1E;		O PROPOSED CL FOR MULTIPLE USE MANAGEMENT	A-5307	8/4/1970	SEGREGATES THE PUBLIC LANDS FROM APPROPRIATION UNDER AGRICULTURAL LAND LAWS AND SALE UNDER RS 2455; PUB IN FR 8/12/1970, O CL 11/5/1970; PUB IN FR 11/13/1970; CL TERM 10/7/1981;
3							X		X	X			X						160.00	WD RECON / FX	A-6023	8/11/1971	BASE ACCEPTED 1/27/1972.
28					X	X	X	X	X	X	X	X	X	X	X	X							
33																		ALL: 12N 2E;		R/W TRANSMISSION LINE	A-6945	4/13/1972	TO TERM 4/12/2022; FS;
28					X	X	X	X	X	X	X	X	X	X	X	X							
33																		ALL: 12N 2E;		R/W TRANSMISSION LINE	A-7127	4/13/1972	TO TERM 4/12/2022; FS;
6			X										X	X	X	X	2, 3						
7	X			X									X										
17					X	X	X	X	X	X	X	X	X	X	X	X							
20		X	X													X	2-4						
29																	1	4N 1W;		R/W TRANSMISSION LINE	A-6121	4/17/1972	TO TERM 4/16/2022; SLUP FOR ACCESS ROAD A-7178, 8/7/1972, AMENDED 8/28/2012, TO TERM 10/20/2026;
12			X	X				X					X					13N 3W;		R/W HIGHWAY	A-16533	11/18/1980	PERPETUAL; FS;
6			X	X									X	X	X	X	1, 2, N2 3 AND 4	ALL LESS HWY 169 R/W;					
7	X																	E2NWNE, NENWNWNE, NESWNE, N2SESWNE, N2SENE, E2SWSENE, NWSWSENE, SESENE, NENESE, E2NWNENE;	531.08	APLN / IL	A-17000-V	8/27/1981	SEGREGATED FROM THE PUBLIC LAND LAWS, INCLUDING THE MINING LAWS, BUT NOT THE MINERAL LEASING LAWS; AMENDED 3/1/1982;
6																	S2 3 AND 4			APLN / IL	A-17000-V	3/1/1982	SEGREGATED FROM THE PUBLIC LAND LAWS, INCLUDING THE MINING LAWS, BUT NOT THE MINERAL LEASING LAWS;
6			X	X									X	X	X	X	1-4						
7	X																	E2NWNE, NENWNWNE, NESWNE, N2SESWNE, N2SENE, E2SWSENE, NWSWSENE, SESENE, NENESE, E2NWNENE;	589.44	IL	567	9/16/1982	(A-17000-V); 11N 2E;
6																X	3	E2E2W2;					
7	X	X	X	X														N2NESE;		R/W ROAD	A-18068	10/21/1982	PERPETUAL; EFF 9/16/1982;



TOWNSHIP 13 NORTH RANGE 02 EAST OF THE GILA & SALT RIVER MERIDIAN, ARIZONA

SECS	SUBDIVISION																Acres	Kind of Entry or Purpose	Serial Number or Order Number	Action Date	Remarks		
	NE 1/4				NW 1/4				SW 1/4				SE 1/4									Lots	Other Description
	NE	NW	SW	SE	NE	NW	SW	SE	NE	NW	SW	SE	NE	NW	SW	SE							
For orders affecting disposal or use of unidentified lands withdrawn for classification, minerals, water, and/or other public purposes, and Indian treaties, refer to Index to Miscellaneous Documents																							
6								X	X	X	X	X	X										
7					X	X	X	X	X	X	X	X	X		X	X	X		S2NESE, W2NWNESE, SWSWSENE, S2SESWNE, W2SWNE, SWNWNE, W2NWNWNE, SENWNWNE;				
17										X	X	X	X										
18																		ALL;					
19																		ALL;					
20																		ALL;					
29		X	X		X	X	X	X	X	X	X	X	X		X	X	1-4						
30	X	X	X	X	X	X	X	X	X	X	X	X	X										
32																	8-11	5095.02 NORA	A-18416-C	1/16/1985	SEGREGATED FROM THE PUBLIC LAND LAWS AND THE MINING LAWS, BUT NOT FROM THE MINERAL LEASING LAWS; SEG TO TERM 1/15/1987;		
6								X	X	X	X	X	X										
7					X	X	X	X	X	X	X	X	X		X	X	X		NWNWNWNE, S2NWNWNE, SWNWNE, W2SWNE, S2SESWNE, SWSWSENE, W2NWNESE, S2NESE;				
17					X	X	X	X	X	X	X	X	X										
18																		ALL;					
19																		ALL;					
20		X	X		X	X	X	X	X	X	X	X	X		X	X	1-4						
29		X	X		X	X	X	X	X	X	X	X	X		X	X	1-4						
30																		ALL;					
32																	8-11		NORA / SX	A-20346-B	3/27/1985	SEGREGATED FROM THE PUBLIC LAND LAWS AND THE MINING LAWS, BUT NOT THE MINERAL LEASING LAWS AND GEOTHERMAL STEAM ACT; SEG TO TERM 3/26/1987; EXT 3/27/1987; SEG TO TERM 3/26/1989;	
17			X												X	X	2-4	227.64	PATENT / PX	02-89-0017	2/17/1989	(A-22598);	
6								X	X	X	X	X	X										

TOWNSHIP 13 NORTH RANGE 02 EAST OF THE GILA & SALT RIVER MERIDIAN, ARIZONA

SECS	SUBDIVISION																Acres	Kind of Entry or Purpose	Serial Number or Order Number	Action Date	Remarks		
	NE 1/4				NW 1/4				SW 1/4				SE 1/4									Lots	Other Description
	NE	NW	SW	SE	NE	NW	SW	SE	NE	NW	SW	SE	NE	NW	SW	SE							
For orders affecting disposal or use of unidentified lands withdrawn for classification, minerals, water, and/or other public purposes, and Indian treaties, refer to Index to Miscellaneous Documents																							
7					X	X	X	X	X	X	X	X	X	X	X	X		NWNWNWNE, S2NWNWNE, SWNWNE, W2SWNE, S2SESWNE, SWSWSENE, W2NWNWNESE, S2NESE;					
17					X	X	X	X	X	X	X	X											
18																		ALL;					
19																		ALL;					
20	X	X			X	X	X	X	X	X	X	X	X	X			1-4						
29	X	X			X	X	X	X	X	X	X	X	X	X			1-4						
30																		ALL;					
32																	8-11	LD TP: 1N 15 1/2E;	NORA	A-20346-U	3/22/1989	SEGREGATES THE LAND FROM APPROPRIATION UNDER THE PUBLIC LAND LAWS AND THE MINING LAWS, BUT NOT THE MINERAL LEASING LAWS OR GEOTHERMAL STEAM ACT, SEG TO TERM 3/21/1991;	
6						X	X	X	X	X	X	X											
7					X	X	X	X	X	X	X	X	X	X	X			NWNWNWNE, S2NWNWNE, SWNWNE, W2SWNE, S2SESWNE, SWSWSENE, W2NWNWNESE, S2NESE;					
17					X	X	X	X	X	X	X	X											
18																		ALL;					
19																		ALL;					
20	X	X			X	X	X	X	X	X	X	X	X	X			1-4						
29	X	X			X	X	X	X	X	X	X	X	X	X			1-4						
30																		ALL;					
32																	8-11	LD TP: 1N 15 1/2E;	NORA / SX	AZA-25142	3/22/1991	SEGREGATES THE LAND FROM APPROPRIATION UNDER THE PUBLIC LAND LAWS AND THE MINING LAWS, BUT NOT THE MINERAL LEASING LAWS OR GEOTHERMAL STEAM ACT; SEG TO TERM 3/21/1993;	
6						X	X	X	X	X	X	X											
7					X	X	X	X	X	X	X	X	X	X	X			W2NWNWNE, SENWNWNE, SWNWNE, W2SWNE, S2SESWNE, SWSWSENE, W2NWNWNESE, S2NESE;					

TOWNSHIP 13 NORTH RANGE 02 EAST OF THE GILA & SALT RIVER MERIDIAN, ARIZONA

SECs	SUBDIVISION														Acres	Kind of Entry or Purpose	Serial Number or Order Number	Action Date	Remarks			
	NE 1/4				NW 1/4				SW 1/4				SE 1/4							Lots	Other Description	
	NE	NW	SW	SE	NE	NW	SW	SE	NE	NW	SW	SE	NE	NW								SW
	For orders affecting disposal or use of unidentified lands withdrawn for classification, minerals, water, and/or other public purposes, and Indian treaties, refer to Index to Miscellaneous Documents																					
17					X	X	X	X	X	X	X	X										
18																		ALL;				
19																		ALL;				
20		X	X		X	X	X	X	X	X	X	X		X	X		1-4					
29		X	X		X	X	X	X	X	X	X	X		X	X		1-4					
30																		ALL;				
31	X	X	X	X	X	X	X	X	X	X	X	X	X	X	X		1					
32																	8-11	LD TP: 12N 1E;	APLN / FX	AZA-31774	5/30/2001	SEGREGATED FROM THE PUBLIC LAND LAWS, MINING LAWS AND MINERAL LEASING LAWS; SEG TO TERM 5/29/2006; SEG TERM 2/13/2003; OPEN TO ENTRY 3/17/2003; CASE CLOSED 5/12/2004;
6						X	X	X	X	X	X	X										
7					X	X	X	X	X	X	X	X		X	X	X		W2NWNWNE, SENWNWNE, SWNWNE, W2SWNE, S2SESWNE, SWSWSENE, W2NWNWNESE, S2NESE;				
17					X	X	X	X	X	X	X	X										
18																		ALL;				
19																		ALL;				
20		X	X		X	X	X	X	X	X	X	X		X	X		1-4					
29		X	X		X	X	X	X	X	X	X	X		X	X		1-4					
30																		ALL;				
31	X	X	X	X	X	X	X	X	X	X	X	X	X	X	X		1					
32																	8-11	LD TP: 12N 1E;	OPENING ORDER	AZA-31774	3/17/2003	AT 9:00 AM THE LAND WILL BE OPEN TO THE GENERAL LAND LAWS AT LOCATION AND ENTRY UNDER THE US MINING LAWS;
20																	1, 2	R/W TRANSMISSION LINE AMENDED AND RENEWED	AR-04207	8/18/2004	EFF 5/17/2004; TO TERM 5/17/2034;	

U.S. DEPARTMENT OF THE INTERIOR *PRIVATE CLAIMS*
BUREAU OF LAND MANAGEMENT General Land Office Records

BLM

[Home](#) |
 [Search Documents](#) |
 [Reference Center](#) |
 [Support](#) |
 [Shopping Cart](#)

[Search Documents](#) |
 [Results List](#) |
 [Patent Details](#)

Accession Nr: AZA 006023 01 |
 Document Type: Serial Patent |
 State: Arizona |
 Issue Date: 8/11/1971 |
 Cancelled: No

Note: This record has not been checked against the legal land patent. We do not have an electronic image for this document.

[Patent Details](#) |
 [Patent Image](#) |
 [Related Documents](#) |
 [Printer Friendly](#)

Names On Document

USA

Miscellaneous Information

Land Office: Arizona
US Reservations: Yes
Mineral Reservations: Yes
Tribe: ...
Militia: ...
State In Favor Of: ...
Authority: March 20, 1922: Exchange-FS General Ex Act (42 Stat. 465)
General Remarks: ...

Military Rank: ...

Document Numbers

Document Nr: 8111971
Misc. Doc. Nr: ...
BLM Serial Nr: AZA 006023 01
Indian Allot. Nr: ...
Coal Entry. Nr: ...

Survey Information

Total Acres: 160.00
Survey Date: ...
Geographic Name: ...
Metes/Bounds: No

Land Descriptions

Map	State	Meridian	Twp - Rng	Aliquots	Section	Survey #	County
<input checked="" type="checkbox"/>	AZ	Gila-Salt River	013N - 002E	N½SW¼	3		Yavapai
<input checked="" type="checkbox"/>	AZ	Gila-Salt River	013N - 002E	SW¼NW¼	3		Yavapai
<input checked="" type="checkbox"/>	AZ	Gila-Salt River	013N - 002E	SE¼SW¼	3		Yavapai

